

A  
TRANSCRIPT  
OF THE  
MEMORIALS IN THE  
CHURCH AND CHURCHYARD  
OF  
ST. MARYS  
IN THE PARISH OF  
WIRSWORTH

AND IN THE COUNTY OF DERBY.

c. DERBYSHIRE FAMILY HISTORY SOCIETY  
1995

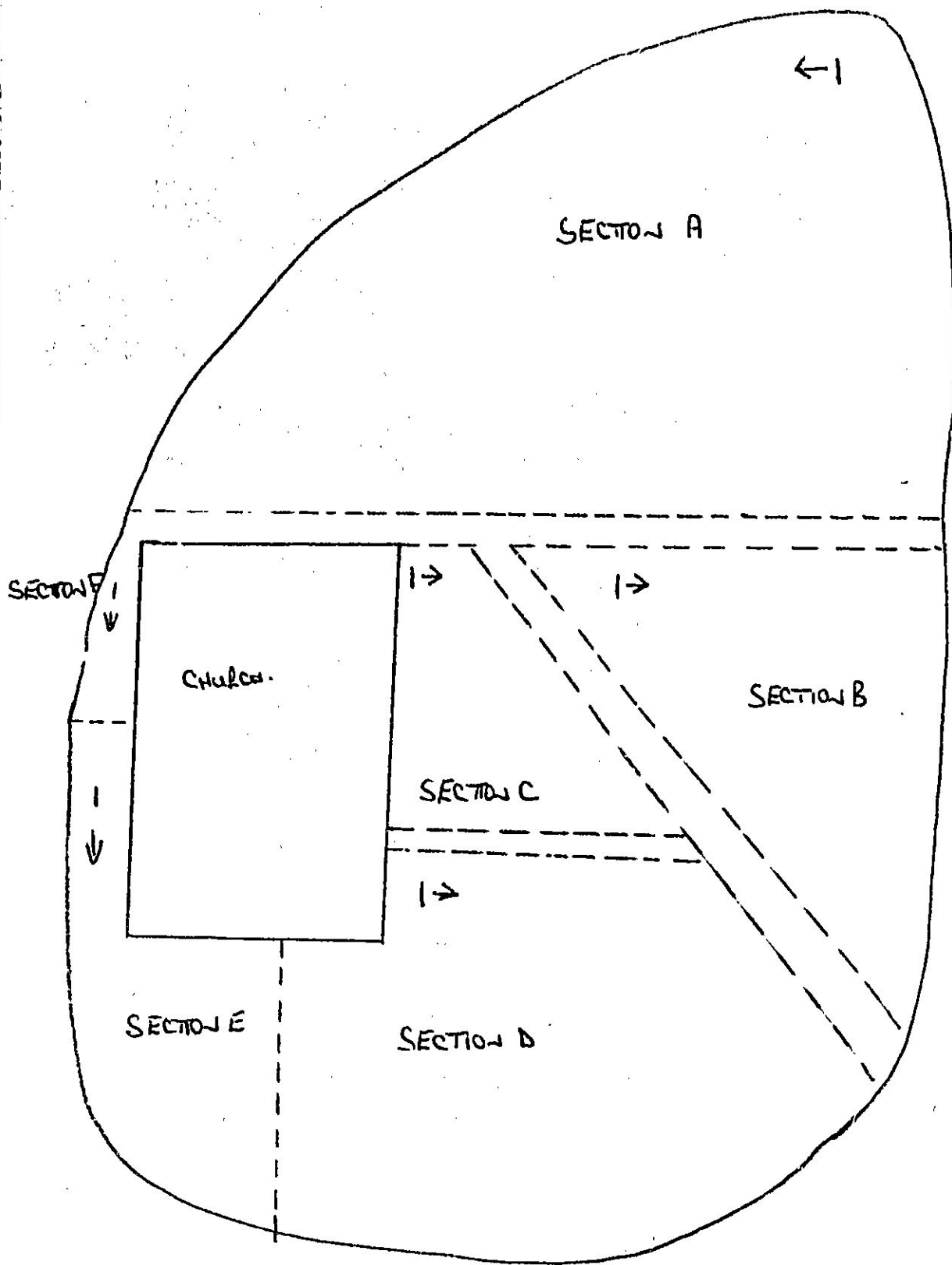

WILKSWORTH COLLEGE  
SECTION CH (NUMBERS ONLY)  
ON WALLS AND WINDOWS

SECTION CNF  
0J FLOOR

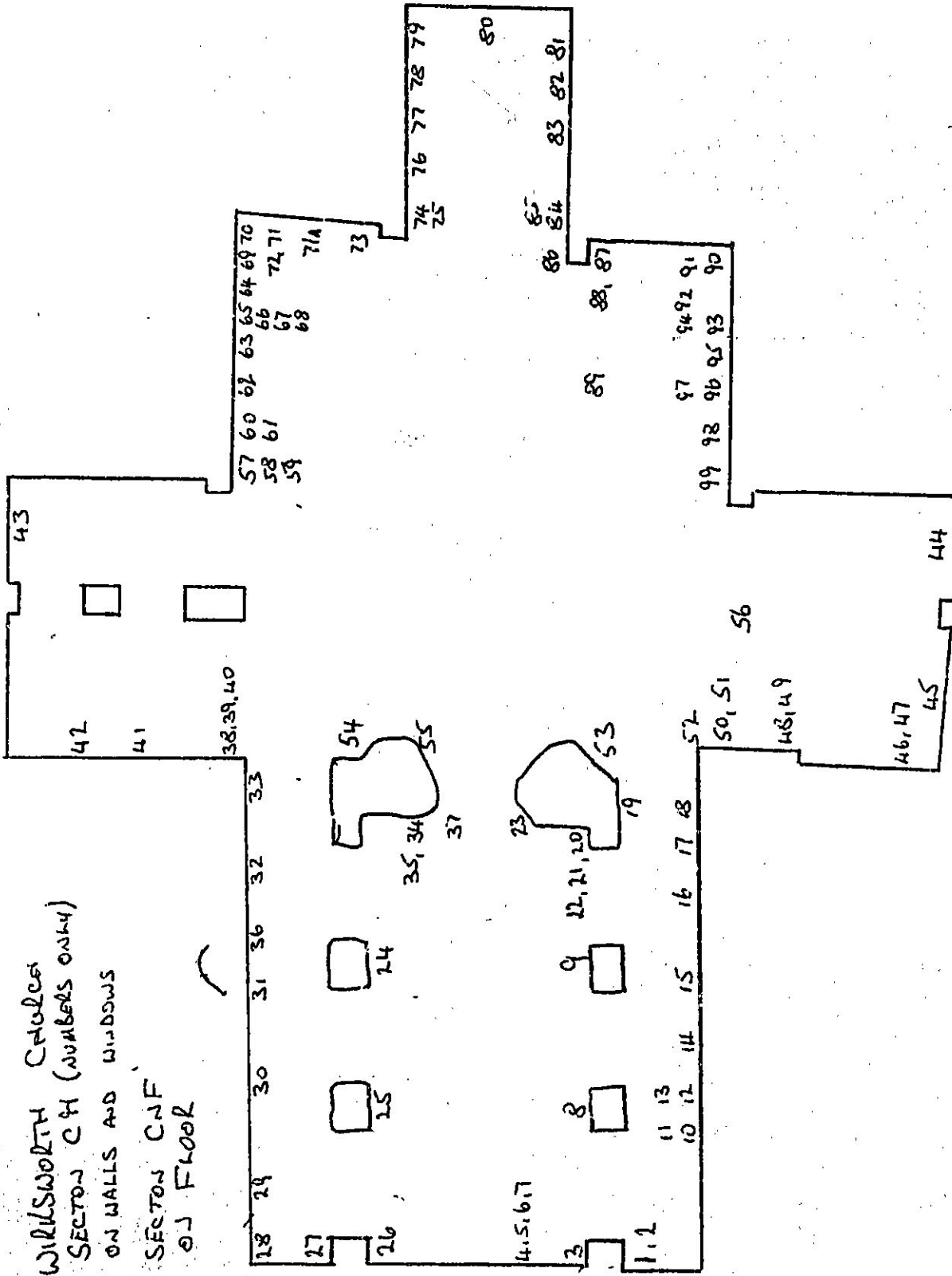

- CH1 Sacred/to the Memory/of/MARY the wife of/JOSIAH PEAT. She died/21st August 1792 Aged 69 years/MARITHA daughter of the/above JOSIAH & MARY PEAT/She died 8th January 1787/Aged 19 years/HENRIETTA daughter of the/above JOSIAH & MARY PEAT/She died 23rd March 1804/Aged 52 years.
- CH2 Adieu thou sun, whom I/behold no more. I come ye/stars your distance to explore/Oh God of grace with whom I/have no merit/ Into thy hands I commend my/spirit/Friends you must go ye surely/know Therefore prepare with/serious care Your lives/ must end when God doth send/May we meet in everlasting/ glory/ Tis but a while we dead are/gone before you/To the Memory of/ JOSIAH PEAT/Apothecary & Surgeon/of this town who died the/ 20th day of June 1782/Aged 59 years/Also JOSIAH PEAT his/ eldest son who died the/8th December 1757/Also MARY PEAT his eldest/daughter who died the 19th/April 1765 Aged 15 yrs/Also CASSANDRA PEAT his fifth/daughter who died the 4th/October 1781 Aged 15 yrs/Also WILLIAM PEAT his fifth/son who died the 9th May/1783 Aged 19 years/Rest my dear babes I hope/to meet ye in the morning/The great morning of the/resurrection.
- CH3 To the Memory of/CATHERINA wife of/THOMAS GRAYSON/(and only daughter of/JOHN & GRACE WRIGHT/of this place)/who died June 8th 1824/Aged 45 years.
- CH4 In memory of/JOHN & GRACE WRIGHT/She died on 17th August/1826 aged 74/and he died on 14th December/1828 Aged 79.
- CH5 HENRY TRAVIS/died December 28th/1779/Aged 70.
- CH6 Also MARY/wife to the above/HENRY TRAVES/She died the 31st March/1786 Aged 63/Likewise HENRY son to the/above/He died 9th January 1793/Aged 42 yrs.
- CH7 Also DOROTHY/wife of the above/HENRY TRAVIS Junr/who departed this life/June 26th 1880/Aged 61 years.
- CH8 In/Memory of/WALTER JESSOP/who departed this life/17th September 1810/Aged 44 years.
- CH9 To the Memory of/the Rev. ABRAHAM BENNET F.R.S./who was XXIII yrs Curate/of Wirksworth, Rector of/Fenny Bentley, Domestic/ Chaplain to His Grace The Duke/of Devonshire, Perpetual Curate/of Woburn, and Librarian to/His Grace The Duke of Bedford/He was author of a work/entitled "New Experiments on/ Electricity" which established/his reputation for science/ amongst the philosophers i/all countries/He died at Wirksworth on/the VI da of May MDCCXCIX/Aged XLIX yrs.
- CH10 Sacred to the/Memory of/JOHN SMITH of Bolehill/who died October 11th 1836/Aged 72 years.
- CH10a Coat of arms.

- CH11 To the Memory of/JOHN SATTERFIELD who died/27th August 1789 Aged 54 yrs/Also of ROBERT SATTERFIELD/his son. He died 6th February/1773 Aged 2 yrs/Also of ELIZABETH wife of/the above JOHN SATTERFIELD/who died 28th January 1812/Age 77 years.
- CH12 The weather vane was/regilded in 1978 by/ELSIE CRESSWELL in Memory/of her hus. and JOSEPH for/many years headmaster of/ Newbridge School in this/town.  
(Brass plaque)
- CH13 In Memory of/SAMUEL & ANNE KILLER and/their children JOHN, WILLIAM/MARY and JAMES.  
(Window)
- CH14 Sacred/to the Memory of/JOHN NUTTALL/He died 3rd January 1803/ Aged 38 years.
- CH15 THOMAS SMEDLEY/died December 10th 1822/Aged 43 years.
- CH16 These two windows were/given by WILLIAM KILLER/in 1958.  
(Windows)
- CH17 The gift of MINNIE VICTORIA/BEARDSLEY in Memory of her/husband WALTER BEARDSLEY/who died at Melbourne, Australia/Sept 6th 1933.  
(Plaque on pew)
- CH18 To the Glory of God and/in Loving Memory of/THOMAS THUNSTALL SMITH M.A./Vicar of Wirksworth/1851-93/Rural Dean 1851-1867 who/died October 21st 1893/Aged 82/This monument is erected by/the parishioners/I will clothe her priests with/salvation (Inscription on the cross above)Ecco sum resurrectio/et vita omnis qui vivit/et credit in me non morietur/in aeternum.
- CH19 Sacred to the Memory/of FRANCIS GREEN of/Wigwell Esqr/who died 11th of Jany 1782/Aged 64 years.
- CH20 In Memory of/CAROLINE wife of/FRANCIS GREEN GOODWIN Esquire/of Wigwell Grange/who died August 9th 1858/Aged 66 years/Also of/ FRANCIS GREEN GOODWIN Esquire/who died February 10th 1865/Aged 85 years/Also of CAROLINE daughter of/HENRY & AGNES GOODWIN/ who died August 21st 1863/Aged 22 years.
- CH21 To the Glory of God/and/in Memory of/8157 Lance Corpl JOSHUA GREENHOUGH/1st Battalion Kings Royal Rifles/killed Octr 20th 1899 at/Talana Hill, Natal/87147 Driver ALBERT BROUGH 42nd/ Battery Royal Field Artillery/killed May 1st 1901 at/ Machadodorp/5602 Private THOMAS SHERRIN/1st Battalion Derbyshire Regiment/died Augt 14th 1900 at Pretoria/who lost their lives in the/service of their country during/the South African War 1899-1902/This tablet is erected by/subscription from the residents/of Wirksworth and neighbourhood.
- CH22 The Reverend/THOMAS HARRIS B.A./late Vicar of/this Parish/died 18th March 1778/Aged 85.

CH23 To the Glory of God and/in Memory of THOMAS TUNSTALL/SMITH  
M.A. 42 years/Vicar of Wirksworth/this lecturn is dedicated/by  
his widow & children/1895.

(Lectern)

CH23a In Memory of/ANTHONY R GARRATT/1932-1985.

(Flower holder RH)

CH24 Sacred/to the Memory of/THOMAS TOMLINSON/who died November  
18th 1866/Aged 77 yrs/Also of MARY his wife/and daughter of  
STEPHEN HALL/of Middleton/who died June 17th 1866/Aged 77 yrs/  
Also of JANE her daughter/who died October 30 1847/Aged 19  
years/MARY HALL TOMLINSON died/February 27th 1901/Aged 80  
years.

CH25 Sacred/to the Memory of/STEPHEN HALL/He died Feb 14th 1813(?)/  
Aged - - /Also of/RUTH wife of the above/STEPHEN HALL/She died  
March 6th 1830/Aged 77 years.

CH26 In Memory of/HANNAH the wife of/JOSEPH COLLINSON/who d. Mar  
19th 1824(?)/Age 72 yrs. Also/JOSEPH COLLINSON/d. Nov 20 1826  
ag 80 yrs.

CH27

St Mary's Church Wirksworth  
List of Churchwardens

	Rev JOHN CHALONER Vicar 1790-1815			
1810	J SMEDLEY.	D WILSON.	J UDALE.	T WETTON.
1812	J SMEDLEY.	D WILSON.	W WIGLEY.	T WETTON.
1813	S FROST.	R TOPLIS.	W WIGLEY.	E GRIFFON.
1814	S FROST.	C WRIGHT.	P COTTERILL.	S HARLEY.
	Rev GEORGE SMITH de KELLY Vicar 1815-1824			
1815	R HURT.	C WRIGHT.	P COTTERILL.	S HARLEY.
1816	R HURT.	C WRIGHT.	J HEAP.	S HARLEY.
1817	R HURT.	C WRIGHT.	T SMEDLEY.	W NUTTALL.
1818	R HURT.	C WRIGHT.	T SMEDLEY.	R BLACKWALL.
1822	S FROST.	J WILSON.	S HALL.	R BLACKWALL.
	Rev HENRY GORDON Vicar 1824-1829			
1824	S FROST.	J WILSON.	S HALL.	R BLACKWALL.
1826	S FROST.	J WILSON.	S HALL.	T ARMSTRONG.
1827	S FROST.	J WILSON.	J POYZER.	W TOMLINSON.
	Rev Dr WILLIAM E M MOLESWORTH Vicar 1829-1831			
1829	S FROST.	J WILSON.	J POYZER.	T HALL.
1830	J COTTERILL.	T SMITH.	J POYZER.	W DALE.
	Rev JOHN HARWOOD Vicar 1831-1851			
1831	J COTTERILL.	T SMITH.	R WALL.	T SHAW.
1832	J COTTERILL.	G HEAP.	R WALL.	T SHAW.
1834	R WRIGHT.	G PICKARD.	G HEAP.	T SHAW.
1835	R WRIGHT.	G PICKARD.	G HEAP.	D WILSON.
1838	J WILLIAMSON.	J FORD.	W OGDEN.	D WILSON.
1839	J WILLIAMSON.	R CRESSWELL.	C MOORE.	D WILSON.
1840	J WILLIAMSON.	R CRESSWELL.	P HUBBERSTY.	D WILSON.
1841	W WRIGHT.	R CRESSWELL.	P HUBBERSTY.	D WILSON.
1843	W WRIGHT.	S BEARDSLEY.	P HUBBERSTY.	J HIGGOTT.
1844	D SHIPLEY.	J TATLOW.	T HALL.	J HIGGOTT.
1849	D SHIPLEY.	J WALKER.	T KEELING.	J HIGGOTT.
	Rev THOMAS TUNSTALL SMITH Vicar 1851-1893			
1851	J ALLEN.	J WALKER.	T KEELING.	J HIGGOTT.

CH27	1853	T POYSER.	J TATLOW.	E HARRISON.	S HALL.
(cont)	1858	D WILSON.	J TATLOW.	R CLAY.	T TAYLOR.
	1859	D WILSON.	J TATLOW.	J KIDD.	J WILMOT.
	1862	D WILSON.	J TATLOW.	J KIDD.	T KEELING.
	1863	N P WOOD.	J E KINGDON.		
	1866	G MARSDEN.	W L HALL.		
	1874	A HARWARD.	J BAXTER.		
	1876	A HARWARD.	H BEESLEY.		
	1879	A HARWARD.	R WALL.		
	1880	W L HALL.	R WALL.		
	1886	W L HALL.	G MARSDEN.		
	1891	T ATKINSON.	G MARSDEN.		
		Rev Canon WILLIAM HARRY ARKWIGHT 1893-1909			
	1896	A de M SEVERNE.	T E GANDY.		
	1897	A E BROSTER.	T E GANDY.		
	1898	A E BROSTER.	W FOX.		
		Rev Canon HUBERT ARNOLD GEM 1901-1913			
	1902	W FOX.	A E BROSTER.		
	1905	T PRESTON.	A E BROSTER.		
	1908	T PRESTON.	H L COULSON		
		Rev THOMAS B CHARLESWORTH Vicar 1913-1917			
	1913	T PRESTON.	G OGDEN.		
	1914	H L COULSDON.	G OGDEN.		
	1916	A J MARSDEN.	G OGDEN.		
		Rev Canon HERBERT HAM 1918-1925			
	1919	H L COULSDON.	G OGDEN.		
	1920	T W COX.	G OGDEN.		
	1921	G H BOWMER.	G OGDEN.		
	1923	A MACBETH.	N G NILASSY.		
		Rev ARTHUR L EDWARDS 1925-1935			
	1926	W G NILASSY.	G J ELLSE.		
	1927	G J ELLSE.	W G NILASSY.		
	1928	G J ELLSE.	T H GREATOREX.		
		Rev Canon STEPHEN LANGRISH CAIGER 1935-1951			
	1938	G J ELLSE.	B HILDITCH.		
	1940	T H GREATOREX.	B HILDITCH.		
	1941	S H M WHITE.	T H GREATOREX.		
	1943	S H M WHITE.	B HILDITCH.		
	1948	S H M WHITE.	R BLACKWALL.		
		Rev Canon GEOFFREY BUSBY 1951-1983			
	1956	L YEOMANS.	R BLACKWALL.		
	1958	J ROUTLEDGE.	R BLACKWALL.		
	1963	E READ.	R BLACKWALL.		
	1969	H HODNETT.	R BLACKWALL.		
	1975	A KILLER.	R BLACKWALL.		
	1976	A KILLER.	F READ.		
	1978	A KILLER.	R WATERHOUSE.		
		Rev ROBERT SWINBANK CANEY 1984			
	1984	W BROADWAY.	R WATERHOUSE.		
	1985	W BROADWAY.	A MORLEY.		
	1987	H NEAUM (Mrs).	A MORLEY.		
	1990	M R HANDLEY.	A MORLEY.		

CH28 List of the Vicars of Wirksworth

1270	NICHOLAS de OXTON (vita 1270)
1272	RICHARD de MIDDLETON
1275	WILLIAM GODMAN
1287}	Appointments were made but the
1295}	
1299	ROBERT de BRADBORN
1313	MILO de LEICESTER
1326	JOHN de HALE
1349	ROBERT de DARBI
	ROBERT de IRTON
1362	ROBERT SPONDAI
	THOMAS CASTLETON
1397	JOHN SOTHEREN
1410	BARTHOLOMEW LYBURGH
	JOHN MASSON
1422	JOHN ROLF
1432	THOMAS EYTON
1487	RICHARD SMYTH
1504	JAMES BARESFORTHE
1520	ANTHONY DRAYCOTT
1560	JOHN HYRON
1577	MICHAEL HARRISON D.D.
1600	TOBIAS STOYTE
1615	WILLIAM PARKER
1619	RICHARD CARYER
1633	ROBERT TOPHAM
1650-60	MARTIN TOPHAM
1660	PETER WILKINSON
1667-89	THOMAS BROWNE (Archdeacon) also Vicar of Ashbourne
1689	WILLIAM BROWNE
1705	RICHARD WILLIS
1714	JOHN INETT
1718	THOMAS INETT
1746	THOMAS HARRIS
1778	RICHARD TILLARD
1787	RICHARD KAYE
1790	JOHN CHALONER
1815	GEORGE de SMITH KELLEY
1824	HENRY GORDON
1831	WM ED NASSAU MOLESWORTH
1831	JOHN HARWARD
1851	THOS TUNSTALL SMITH
1893	WM HENRY ARKWRIGHT
1902	HUBERT ARNOLD GEM
1913	THOS BEEDHAM CHARLESWORTH
1917	HERBERT HAM
1925	ARTHUR LIONEL EDWARDS
1935	STEPHEN LANGRISH CAIGER
1951	GEOFFREY BUSBY
1984	ROBERT S CANEY Rector

CH29 Remember before God the  
men of/Wirksworth who gave their  
lives in the/Great War 1914/1919

HAROLD ABELL  
GEORGE F ALLSOP  
WILLIAM J AULT  
THOMAS AUSTIN  
CHARLES E BARKER  
THOMAS BEASTALL  
CYRIL E BEESTON  
JOHN C BENYON  
ABSOLOM BOOTH  
MATTHEW BOOTH  
ARTHUR BOUSFIELD  
JOSEPH B BOWLER  
JAMES BOWYER  
SAMUEL BRENELL  
EDGAR L BREWER  
J HAROLD BREWER  
JOSEPH A BRINDLEY  
JACOB BROOKS  
JACOB BROOKS  
WILLIAM BROOKS  
WILLIAM BROOKS  
PERCY BROWN  
FRANCIS W BROWN  
JOHN A BUNTING  
THOMAS BYARD  
SAMUEL CARLINE  
JOHN W CLOUGH  
PHILIP DAKIN  
FRANCIS J DRANFIELD  
ARTHUR S DUROE  
DAVID ELLIOTT  
JOHN W ELLIOTT  
ALFRED ELSE  
EDWARD FIELD  
MARK FLINT  
MARK FLINT  
WILLIE FRASER  
GEORGE S FRITCHLEY  
J BERTRAM FRITCHLEY  
GEORGE FRITH  
ERNEST S GOODWIN  
GEORGE H GOULD  
HENRY GOULD  
LUTHER GOULD  
HERBERT GRATTON  
WILLIAM GRATTON  
ERNEST GREATORIX  
GEORGE E HALL  
J NORMAN HALL  
PHILIP J R HARRISON  
JOHN F HIGTON  
JOHN H HIGTON  
CYRIL S HINDLE

A DAWSON HODGSON  
WILLIAM HOLMES  
F CECIL HOOLEY  
SAMUEL R JOHNSON  
WILLIAM KIRKBY  
WILFRED LAND  
CHARLES McCREERY  
HARRY MARSDEN  
JOB C MARSH  
JOHN W MELBOURNE  
ROBERT C MELBOURNE  
ALBERT E MILLER  
FREDERIC NIXON  
JOSHUA OLDFIELD  
ALBERT OXSPRING  
STEPHEN PICKERING  
SAMUEL POWELL  
ERNEST G RADFORD  
GEORGE REPTON  
BENJAMIN RHODES  
HENRY F SEVERNE  
LEONARD B SHAW  
GEORGE SLATER  
ALBERT SMITH  
JOHN SMITH  
JOSEPH G SMITH  
BENJAMIN SOWTER  
CHARLES W SPENCER  
JOHN G SPENDLOVE  
JOSEPH STATHAM  
T HENRY STIRZAKER  
GEORGE SWIFT  
BERNARD A TAYLOR  
CHARLES W TAYLOR  
GEORGE THOMPSON  
WILFRED THOMPSON  
CYRIL THURMAN  
FRANK TWIGGE  
GEORGE WAIN  
TOM WALKER  
FREDERICK WARDMAN  
GEORGE WARDMAN  
SAMUEL WARDMAN  
JACK WATERFIELD  
GEORGE H WHEATCROFT  
RONALD D WHEATCROFT  
WILLIAM WINSON  
NOEL YEOMANS

These all died/in/Faith

- CH30 H.S.L./GEORGIUS TURNER ARM (ARNNGER)/a ejus nominis familia/apud. Swanwick/id hoc comitatu quino/Quitbre correptus emmanst/VIII de Mar Anno Domini/MDCCLXVIII/Aetis XXV/ANNA MARIA PROTESECUNDA/arte patrem in cunis abrepta/juxta requisci.  
- - -
- CH31 Near this place are interred the/remains of FREDERIC INCE(?)/ who died 24th of Feb 1803/Aged 2 years & 4 months.  
(Round brass plate under window)
- CH32 The Reverend M WILLIAM BROWNE/late Vicar of Wirksworth/ (Illegible line[s])/and HANNAH his wife/Also JOHN (late Rector of Kirk Ireton)/HANNAH RUTH and PETER/children of the above said/WILLIAM and HANNAH and/TRUTH wife to the said PETER/ Also/JOHN and MARY children of/PETER and TRUTH. Near them lies/Mr THOMAS BROWNE son of WILLIAM/and HANNAH who died Sept 27 1754/Aged 62.
- CH33 Sacred to the Memory/of/THOMAS ELEY/who died/14th of December 1798/Aged 32/and of/MARY his wife/She died/3rd of September 1801/Aged 25.
- CH34 In Memory of/RICHARD TAYLOR/who died 3rd October 1787/Aged 31 years/Also of HARRIOT TAYLOR/his daughter by KITTY/his wife/ She died 11th March 1791/Aged 4 years and 6 months.
- CH35 In Memory of/WILLIAM WEBB/M.D. F.R.C.S. J.P./who died 27th August/1890 Aged 59.
- CH36 To the Memory of/CHARLES GRATTON/commissioned Sub Lieutenant/ from 3rd Foot-guards in the/Royal Sappers & Miners 1st/ December 1812. Born at/Wirksworth March 23rd 1780/and died at Deptford 1848/CHARLES GRATTON commissioned/for his bravery at Burgos/served in the actions of the/8th and 19th September and/2nd and 6th October 1799/in Holland./At the last he was wounded./Also in Hanover, at the passage/of Douro, Talavera, / Busaco, Fuentes D'Onoro,/Cuidad Rodrigo,/Salamanca and Burgos./In the Sappers he was at/San Sebastian, Pampeluna, / passage of the Adour and/siege of Bayonne and also/in the Netherlands and France/Extract from The History of/The Corps of Royal Sappers/& Miners.
- CH37 This pulpit was erected/to the Glory of God and in/Memory of ALFRED and/ELIZABETH ARKWRIGHT/by their daughter EMILY/  
ELIZABETH June A D/MDCCCXCV  
(Pulpit)
- CH38 In Memory of/Mrs MARY BRADSHAW/formerly of Coventry/and late of this place/who died on the 26th of July 1846/in the 90th year of her age/Also of/MARY/second daughter of/WILLIAM and ELIZABETH BRADSHAW/who died on the 18th of May 1840/in the 22nd year of her age/and Also of/ANNE/third daughter of the above named/WILLIAM & ELIZABETH BRADSHAW/who died on the 26th of Decr 1836/Aged 16 years.  
(Marble wall plaque)

- CH39 In Loving Memory of the two youngest sons of/GEORGE HANSON and ADA WHEATCROFT./GEORGE HANSON WHEATCROFT/of Rugby and Trinity College Cambridge, 2nd Lieut/16th Heavy Battery R.G.A. who was killed in action near/Mailly-Maillet in France on the 11th August 1915/in his twenty seventh year and was buried in the/communal cemetery at Beavssart near Mailly-Maillet./RONALD DUNCAN WHEATCROFT/of Rugby and New College Oxford, Lieut 6th Battalion/The Sherwood Foresters who died in France on the/2nd July 1916 in his twenty seventh year of wounds/ received the previous day in the attack on/Gommecourt and was buried in the military cemetery/at Warlincourt Halte on the Arras Doullens road./They were lovely and pleasant in their lives and in their death they were not divided.  
(Marble wall plaque)
- CH40 In Affectionate Memory of/HENRY BLACKWELL/for many years a member of the choir/a leader in many sports and an/example of humility and Christian fortitude/Died January 24th 1900 Aged 23.  
(Brass wall plaque)
- CH41 Sacred to the Memory of/Private C E HALL R.A.S.C./killed on duty at Midleton, Co Cork/27th August 1920/Erected by the Officers, Warrant Officers,/Non-commissioned officers, men and civilians/ serving with 1155 M.T. Coy, R.A.S.C., Cork.  
(Marble wall plaque)
- CH42 In Memory of ELIZABETH wife of/WILLIAM BRADSHAW of this town/ who died May 7th 1823 Aged 37 years/WILLIAM BRADSHAW died/ April 4th 1826 Aged 44 years.  
(Stone wall plaque in shape of vase)
- CH43 To the Glory of God and in Memory of/JAMES NALL and HANNAH his wife/late of this Parish/JAMES NALL died 22nd June 1876/HANNAH died 11th May 1907.  
(Stained glass window)
- CH44 In Memory of/FRANCIS son of/JOHN and HANNAH JEBB/of Shottle/ who departed this life May 7th 1812/Aged 32 weeks/Also SAMUEL their son/who died June 1st 1819, an infant.  
(Brass plaque under stained glass window to right of door)
- CH45 In Affectionate Remembrance of/DANIEL WILSON who died 2nd Aug<sup>st</sup> 1877 Aged 71 & of FANNY WILSON who died/7th Sept 1880 Aged 76, this window is/erected by their children A D 1883.  
(Stained glass window)
- CH46 Sacred to the Memory of/MARY TOPLIS/daughter of JOHN and MARY TOPLIS/who died April 23rd 1813/Aged 72/Also of/SARAH ELLEN TOPLIS/daughter/of the above JOHN and MARY TOPLIS/who died May 12th 1826/Aged 82/Blessed are the dead who die in the Lord/ from henceforth/Revns 14th chapter 15th verse.  
(Marble wall plaque)

- CH47 Sacred/to the Memory of/JOHN TOPLIS Esqr/who died the 24th of March 1826/Aged 79 years/Also/to the Memory of SARAH/his affectionate and beloved wife/who died the 24th of June 1810/Aged 55/"Be ye also ready"/Matt:24, 44.  
(Marble wall plaque)
- CH48 In Memory of/ROBERT and SARAH TOPLIS/whose remains with those of their/children, two sons and two daughters/and the wives of their sons/were interred beneath/Also of/JOHN TOPLIS their eldest son/and of MARY his wife/(afterwards wife of/JOHN GRESLEY)/JOHN TOPLIS/departed this life April 12th A D 1745/Aged 39/MARY GRESLEY/departed this life September 4th A D 1766/Aged 50/May they awake to a joyful resurrection/Through the merits of Jesus Christ/Cur Lord and Saviour. Amen.  
(Brass wall plaque)
- CH49 The tower clock face was restored/re-painted and re-gilded in 1977/by MARJORIE BLACKWALL/in Memory of her husband RALPH/Churchwarden from 1948/until his death in 1976.  
(Brass wall plaque to left of door)
- CH50 Near this place/are interred the remains/of THOMAS GELL M.A./late Rector/of Edlastone in this county/He died/the 12th of April 1789/Aged 63.  
(Marble wall plaque)
- CH51 Near this place/are interred the remains/of/JOHN SALT/who died the 9th day of September/1787/Aged 62/In friendship steady in his dealings just/He lived respected and lamented died/His greatest pleasure to discharge his trust/And punctuality his only pride./Also of/MARY SALT/relict of the above JOHN SALT/who departed this life/on the 8th day of January 1801/Aged 73/She was a pious and benevolent woman/and died sincerely regretted.  
(Oval wall plaque)
- CH52 In Memory of/JOHN TOPLIS Gent<sup>n</sup>/late of this town/who died/on the 23rd of July 1790/Aged 72/and of/ELIZABETH his wife/who died/on the 16th of Sepr 1795/Aged 77/By a conscientious discharge of/every duty, both public and domestic,/they passed thro' life with the affection,/and esteem, of all who knew them./ANN daughter of/JOHN and ELIZABETH TOPLIS/died the 9th of October/1798 Aged 48.  
(Marble wall plaque)
- CH53 In Loving Memory of/LILY NOBLE/a devoted wife/and mother.  
(Brass plaque on back of desk)

CH54 In humble/thanksgiving/to Almighty God/for the/preservation/of  
this Church and town/and/in Memory/of the men/from this  
Parish/who gave their lives/in the 1939-45 war

HAROLD ATKIN  
FRANK AUSTIN  
ROBERT BOWMER  
ARTHUR BYARD  
PETER DRUMMOND-HAY  
MARTIN PETER FROBISHER  
WILLIAM GRATTON  
EDWARD HARRIS  
LESLIE HARRISON  
SAMUEL HOUGHTON  
SIDNEY KINDER  
VAUGHAN LEWTAS

CHARLES GEORGE MARSDEN  
ANGUS MOFFAT  
GEORGE WILLIAM MOORE  
DAVID OXSPRING  
CLARENCE PARKER  
REX PICKERING  
ARTHUR REDFERN  
SAMUEL SPENCER  
GEORGE TAYLOR  
EDWARD UDALE  
GEORGE WILDE  
SAMUEL WOOD

This screen was erected/1949

(The names are in a single list on the plaque) (Brass wall plaque)

CH55 Loving Memories/of/ELIZABETH ANNE/WILSON

CH56 In Memory of/RALPH WRIGHT/who died October 10th 1839/Aged 34  
years/Also of/ELIZABETH his wife/who died April 25th 1859/Aged  
50 years.

CH57 This ancient font/was restored A D 1896/in the Memory of the  
late/THOMAS TUNSTALL SMITH.

CH58 In Memory of/CHARLES WRIGHT/of this town/who died Jan 1st  
1846/Aged 79 years/and of/MARY his wife/who died April 12th  
1836/Aged 68 years/Also of/CHARLES their eldest son/who died  
Feb 4th 1803/Aged 2 years/and of/JAMES their 3rd son/who died  
May 19th 1826/Aged 22 years/and of/MARGARET their eldest  
daughter/who died May 9th 1883/Aged 86 years.

CH59 In Memory of/The Reverend NATHAN HUBBERSTY B.D./Headmaster of  
the/Grammar School in this town/who died/on the 4th day of  
August 1828/Aged 61 years/Also of/MARY DOROTHY his wife/who  
died/on the 15th day of December 1852/Aged 75 years/and Also  
of/MARY DOROTHY their daughter/who died/on the 30th day of  
August 1825/Aged 23 years/and Also of/The Reverend NATHAN  
HUBBERSTY M.A. their son/who died the 22nd day of October  
1881/Aged 78.

CH60 In Memory of/WILLIAM WRIGHT/who died October 23rd 1806(?)/Aged  
56 years/Also of/WILLIAM BANKS WRIGHT/son of the above/who  
died April 4th 1848/Age 1 month/Also of/ANNE his wife/who  
died/on the 21st day of January 1894/Age 85 years.

CH61 In Memory of/JOSEPH JOYNSON/of Hadworth, Staffordshire/who  
died July 3rd 1820/Aged 32 years/Also of/MARY his wife and  
daughter of/CHARLES and MARY WRIGHT/who died Jan 24th 1840/  
Aged 40 years/and of/MARY their only child/who died June 20th  
1838/Aged 18 years.

- CH62 In Memory of/ANDREW MCBEAN who/died September 5 1829.
- CH63 Loving Memory of/THOMAS FOYSER F.R.C.S./of Wirksworth/who died June 11th 1869 Aged 71/and of GEORGIANA his wife/the daughter of PHILIP GELL of Hopton/who died May 3rd 1825 Aged 26/Also of MARY eldest daughter of/JOHN THORNTON(?) Esq Freshford Somerset/ - - wife of the above THOMAS FOYSER/who died Decr 19th 1867 Aged 68/Until the day break and the shadows flee away/This tablet is placed here by their loving daughter.
- CH64 In Heaven their/Angels - - ways/Behold the - - - of my Father/Who is in heaven/(Illegible line)/And he put them all out and took/her by the hand/and called saying Maid rise. Luke VIII. IIv/Whosoever shall receive/this child in my name/ receiveth me. Luke - - - VIII/This window is erected to the Memory of LUCY GELL aged 13/years and HARRIET ELEANOR GELL/ Aged 10 years. By their ore surviving/sister ISABELLA THORNHILL GELL/April 1878.
- CH65 LUCY GELL/third daughter of PHILIP GELL/of Hopton Esq/died July 15th(?) 1814/Aged 14 years.
- CH66 HARRIET ELEANOR GELL/youngest daughter of/PHILIP GELL of Hopton Esq/died June - - 1813(?)/Aged 10 years.
- CH67 Near this place lyeth the body of/Sr PHILIP GELL, late of Hopton/in this county Bart. He was second son/of Sr JOHN GELL Bart who marryed/KATHERINE PACKER of Shelingford/in the county of Berks and by her had seven/children KATHERINE ELIZABETH JOHN/PHILIP THOMAS TEMPERANCE and FRANCIS./JOHN dyed February 8th 1688. Sr PHILIP/marryed ELIZABETH daughter of Sr JOHN FAGG/of Wiston in the county of Sussex Bart/They dyed without issue July 16th 1719.
- CH68 (Illegible line)/if ye - - - man for the soule of/THOMAS BLAKEWALL late of Wirksworth/and MAUDE his wife which THOMAS/ departed forthe of this worlde/ - - day of Marche ye yer of/or Lord MVII - - whos soules/ - - - - - yame/(Remainder illegible)
- CH69 Sr JOHN GELL Bart/Knight of ye sheare for/ye county of Darby/ One of ye members/of this Hon<sup>tbl</sup> conve/ntion dyed ye 8th day/ of Feb<sup>ry</sup> 1688(or 1689) in ye 76/yeare of his age.
- CH70 Below lyeth ye body of ELIZABETH GELL/second daughter of Sr JOHN GELL of/Hopton com Derby Barr<sup>tt</sup> and of Dame/CATHERINE the daughter of JOHN PACKER/of Sellingford in ye county of Bercks/ Esq. She died a maide of ye examplary piety/in ye 57th year of her age att London/October ye 19th 1704.
- CH71 In Memory of HENRY CHANDOS POLE GELL/of Hopton second son of/ EDWARD SACHEVERELL CHANDOS POLE of Radburn. Born Jan 10/1829, Died Oct 31 1902/Buried at Carsington/Succeeded to the Hopton/ estates 1842 and took the/surname & arms of GELL by/sign manual in 1863.

- CH72 Sacrum Memoriae/JOHANNES GELL Baironetti/qui duxit ux. ELIZAB. Fr liq/PERCIVALLI WILSUGHBY militis./Per quam progenitum habuit/MILLICENT BRIDGET IOHANNEM/GULIELM ELIZABAET ELIANOR/obijt XXVI die Octobris/Anno Dom MDCLXXI/Aetatis suae/LXXIX.
- CH73 This window is erected to the/memory of PHILIP GELL Esq M.P./D.C.L. of Hopton who died Jan 25th 1842/GEORGIANA ANNE his wife who died/April 10th 1853 and JOHN NICHOLAS/their son who died Aug 18th 1836/by ISABELLA THORNHILL GELL the/only surviving daughter and sister/of the above April 1878.  
(Stained glass window)
- CH74 Here in this tombe lyethe buried the/bodye of ANTHONY GELL late of Hopton/Esquire and sometime one of the Wor/shipful Company of the Bench in the/Inner Temple in Londcn. He at his only/court and charges founded a free Gram/mar School and an almshouse in this/town of Wirksworth and hath given/lande worth by yeare tenne poundes/for/ever, for the mainteynace of the sayde/schoole and hath lykewise charged his/manner of Wirkesworthe called ye/Holland Lande, w<sup>t</sup> a rente of XX poundes by/yeare towards the maynteynace of six poore/aged and impotent psons in ye said almeshouse/for ever. He dyed ye XXIX day of June Ano.Di. 1583.
- CH75 To Perpetuate/the Memories of JOHN LOW, son of JOHN/LOW Esq. Lord of ye Manor of/Alderwaslee & Ashley Hay in this/Parish ch/w JOHN ye son dyed/unmarried ye 17 day of June 1690/Aged 37. And of ELIZABETH relict of/NICHOLAS HURT of Casterne in com Staffd/Esq sole sister & heir of ye sa. JOHN/LOW ye son who dyed ye 20 day of April 1713/Aged 62/This monumt is erected by her gratefull/son & heir CHARLES HURT Esq A<sup>o</sup> Dm 1719/Upon JOHN LOW Esq/Great soul for whom death would no longer stay/But sent in haste to snatch thy life away/O cruel death: to those thou takest more kind/Then to the wretched mortals left behind/Here beauty youth and noble virtue shind/Free from ye clouds of pride that shade ye mind/Inspired verse may on this marble live/But can no honour to thy ashes give/Alleluya/Great ever living God to Thee/In essence one in persons three/May all Thy works their tribute bring/And every age Thy glory sing. Amen.
- CH76 To the glory of God and in/Loving Memory of/WILLIAM HARRY ARKWRIGHT/Vicar of Wirksworth 1893-1902/Hon. Canon of Southwell/Cathedral 1900/He died Feb 1st 1915.
- CH77 In Memorial to/FRANCIS EDWARD HURT Esq/of Alderwasley. Died/ March 22nd 1854 Age 73/by Public Subscription 1855.  
(Window)
- CH78 In Memory of DOROTHY the/beloved wife of Mr H L LOMAS/and only child of T and E LOMAS/of Wirksworth, who in the undeviating/ exercise of her filial duty, fell/a victim in the flower of her age,/to a malignant fever and died/a few days after her arrival/from London 26th August 1833./To recall how highly her distinguished/excellence was esteemed how/affectionately she was beloved and/how deeply and sincerely her loss/is deplored, this humble tablet/is erected by her faithful friend/ANN LONG.

- CH79 Affectionately dedicated/to FRANCIS EDWARD HURT.
- CH80 By his son and/daughters 1855.  
(Stained glass window)
- CH81 Near this place are deposited/the remains of/FRANCIS HURT/of Alderwasley Esq who/died 6th of August 1783/Aged 61/This monument is erected to/his Memory by his eldest/son FRANCIS HURT/And Also the remains of/MARY HURT/his affectionate wife who departed/this life the 6th March 1801/Aged 81.
- CH82 Sacred to HENRY MIGLEY of/Wygmall of this Parish Esquire/son of JOHN, son of RICHARD who/was second son and heir of/HENRY MIGLEY of Middleton in this/Parish, Gent who lies interred/ under the table monument, hereunder/erected linealby deacended from/JOHN de MIGLEY temp. Rs JOHIS/who bare for his coat armour/paley of eight pieces embattled/argent gules which achievement/his successes have continued to/bear to this time, but first above/named HENRY MIGLEY was honest/brave hospitable and charitable./He lived, honoured and beloved by his/ neighbours and friends etc./Omnibus ille conis hebilois/occ id it 27th die Jan 1683/aged 41 years lying under interred./His short life did a lantern give/How neighbours, husbands, friends should live/The virtues of a private life/Exceed ye glorious noise and strife/Of battles won in those we find./The soul is rest of mankind./Approved by all and loved so well/ The young life fruits that ripe and fell./He married MARY, ye sister and/10th co-heir of JOHN SPATEMAN/of Roodnooke in this county Esquire/who survived him and left issue by her/HENRY son and heir who died/an infant 4 die Jan 1690 aged 13 /and lies interred by his father/and three daughters co-heiress (vis)/ANNE married to JERVAS ROSELL/Esq/BRIDGET to Sir JOHN STATHAM/Knight and married to MICHAEL/BURTON Esq who to perpetuate/ye antiquity of their ancient/race and ye memory of their/worthy father. have erected this/monument Anno Domini 1714.
- CH83 In Memory of/FRANCIS HURT Esq<sup>e</sup>/of Alderwasley who/died January 5th 1801/Aged 47/Also ELIZABETH his widow/who died May 7th 1835/Aged 75.
- CH84 In Memory of/FRANCIS EDWARD HURT/of Alderwasley Esquire./He was born 11th February 1781/and died 22nd March 1854./Also of ELIZABETH his wife/daughter of RICHARD ARKWRIGHT/of Willersley Esquire./She was born 29th May 1780/and died 30th January 1838.
- CH85 Here lyethe/ANTONYE LOWE Esquire/Servante to/Kynge HENRY the VII &/Kynge HENRY the VIII &/Kynge EDWARD the VI &/Queen MARIE/yei buried ye - - of December A D 1555.

- CH86 In Memory of/PHILIP GELL/of this town Esquire/who died on the 25th day/of March 1822 Aged 72/Also of CASSANDRA daughter/of FRANCIS HURT Esquire, his/wife, who died on the 14th day/of November 1776 Aged 22/and of ELIZABETH daughter of/JOHN WRIGHT of Nottingham Esquire/his second wife who died on the/6th day of March 1842 Aged/90/"The memory of the just is blessed"/Pr. 10. 7.
- CH87 Beneath this marble in humble/and pious hope of a blessed/resurrection rest the mortal/remains of MARGARET widow of/the late Sir RICHARD ARKWRIGHT/of Cromford, Knight./She departed this life on Christmas/Day 1811 in the 79th year of her/age/ This tablet is intended with the/truest affection to commemorate/the excelling virtues of a good/and beloved mother and is erected/by her only daughter SUSANNA/wife of CHARLES HURT Esquire/of Wirksworth.
- CH88 To the Glory of God and in/Memory of/CHARLES GEORGE MARSDEN/gunner 107th R.H.A./An altar server in this Church/killed in action at El Adem/on June 6th 1942. Buried at/Acroma (Knightsbridge) Cemetery/North Africa./This altar was refurnished/Remembrance Sunday 1946.
- CH89 In Memory of/CHARLES HURT of/Wirksworth who was born on/the 29th of June 1782 and/died the 15th December 1852/He was the eldest son of/CHARLES HURT and SUSANNA/his wife, daughter of/Sir RICHARD ARKWRIGHT.
- CH90 This window has been/erected by AGNES ELEANOR WOOD/to the Glory of God and in/memory of her husband/NICHOLAS PRICE WOOD, and of their daughter/MARY AGNES 1880.  
(The stained glass window to the left bears the same inscription)
- CH91 To the Glory of God and in/Loving Memory of/AGNES ELEANOR WOOD/widow of NICHOLAS PRICE WOOD/and daughter of Rev NATHAN/HUBBERSTY of this town./Born May 15th 1812 and died/December 8th 1892.
- CH92 The painted window to the west/of this brass plate was presented/to the Church April 1838 as a/memorial of/RICHARD HURT/second son of CHARLES and/SUSANNA HURT of Wirksworth/who died 11th Jany 1851 Aged/65 years/CAROLINE his wife, daughter of/ROBERT SHUTTLEWORTH of .../Lodge, County of Lancaster, died/29th August 1827 Aged ... years./And of their children ROBERT CHARLES/killed by .../accidental discharge of/his gun 1st February 1838 Aged 23 yrs./RICHARD STEPHEN R.N. accidentally/killed at sea 22 July 1834 Aged 17 yrs/MARGARET EMMA the wife of the/Revd NATHAN HUBBERSTY died/on the 14th November 1845/Aged 32 years.
- CH93 This altar was dedicated/Trinity Sunday 1897/To the Glory of God, and/in memory of a brother &/sister JOHN FREDERIC HURT/died Dec 11th 1882 and/ALICE MARY SOPHIA HURT/died Nov 17th 1894.

(Brass plate)

- CH94 In Memory of/CHARLES HURT Esq<sup>r</sup>./who died 30th August 1834/aged 76 years/Also of SUSANNA his wife/daughter of Sir RICHARD/ARKWRIGHT Knt. She died/4th May 1835 Aged 73 years/and of their daughter FRANCES/HURT who died 10th August/1831 Aged 43 years.
- CH95 In Memory of EDWARD NICHOLAS/third son of/CHARLES and SUSANNA HURT./born at Wirksworth 17th January/1795, died 7th August 1867/in London where he had resided/42 years and was interred in/Kensal Green Cemetery./Also of his wife CAROLINE/daughter of JOSEPH STRUTT of Derby/born 1799, died and was interred/at Hadzor, Worcestershire 1834.
- CH96 PETER PRAL born at/Wirksworth March Xth MD111X/died at Derby Aug Xth MD111XX1
- CH97 In Memory of/JOHN HEAP/who died June the 27th 1849/Aged 84 years./Also of LYDIA his wife/who died Octr 5th 1841/aged 74 years.
- CH98 In Memory of/EDWARD GRIFFIN HEAP/who died May the 9th 1876/aged 65 years/Also ELIZABETH wife of the/above born Feby 17th 1833/died Feby 6th 1917.
- CH99 To the Glory of God and in Memory/of SAMUEL FROST of Wirksworth who/died March 18 1863 Aged 81. Also of/NANNY his wife who died February 9/1858 Aged 76. This window is/erected by their daughter AGNES/WATSON 1879.

(Stained glass window)

- CNF1 In Memory of/GEORGE SALT/Late Clerk of this Parish/He died August 21 1807/Aged - 1 years/Also/SARAH/the wife of GEORGE SALT/She died Sept 12 1801/Aged - - years. (Slab)
- CNF2 Here lyeth/the body of/JOHN STUFFIN/Gent. who dyed/November the - - /1696/and of SARAH his/wife & wife of/GILBERT MUNDAY/ Esq/who died the/6 day of January/Anno Domini 1710. (Slab)
- CNF3 To the Memory of/MARGARET the wife/of RALPH TOPLIS who/died the 7th of June 1801/Aged 62 years/Also RALPH TOPLIS died/the 19th of March 1809 Aged/69 years/Near this place is intered/ the remains of SUSANNA/daughter of the above/RALPH and MARGARET TOP/LIS who died the 19th of May/1809 aged 39 years. (Slab)
- CNF4 MARY MASON/died February 18th 1780/Aged 72/JOHN MASON 1795 Aged 87/HENRY MASON died August/10th 1805 Aged 71/ANN MASON/ died May 3rd 1831/Aged 91/ELLEN SMITH/died Novr 7th 1845/Aged 59/ELLEN DRAKES/died March 27th 1848/in her 17th year. (Slab)
- CNF5 - OHN - - - - /of Kirkireton son of/WILLIAM - - - -NE Late/ Near Wirksworth/Died December y. 17/Anno Domini 1716/Aet Anis Ae 36/Here lieth the body of/ROBERT son of EDWARD/and ELIZABETH JACKSON/Died 16 of Feb 1790/Aged - - months. (Slab)
- CNF6 RICHARD TAYLOR/Died October the 3rd/1787/Aged 31 years/Also/ KITTY wife of the above/Died January 17th 1825/Aged - 3 years. (Slab)
- CNF7 In Memory of/JOSEPH WRIGHT/who died Marh 29th 1820/Aged 80 years/Also/MARTHA wife of/the above named/who died Febr 21st 1827(?)/Aged 80 years/W.W. (Slab)
- CNF8 (Badly eroded)  
Truth - - - - - 1/the - - - - - /PETER - - - - - /of Wirksworth/Died January - - - / - - - - - AE 22/PETER - - - - - / (Illegible line)/Aug - - - 6 1752/Aged 63. (Slab)
- CNF9 In Memory of/MARTHA/wife of WILLIAM TAYLOR/She died April 23rd 1813/Aged 27 years/Also/WILLIAM TAYLOR/who died Janry 27th 1823/Aged 37 years. (Slab)
- CNF10 ELLEN the wife of/RICHARD SMITH/Died April the 30th 1810/Aged 61. (Slab)

- CNF11 In Memory of HANNAH/the wife of THOMAS COCKAYNE/and daughter of JOSHUA HOLMES/of Shottle. The (sic) departed this/life the 5th of May 1801 in the/85th year of her age/She was a sincere Christian/How lov'd, how valu'd once, avails thee not,/To whom related, or by whom begot,/A heap of dust alone remains of thee/Tis all thou art and all the proud shall be/MARY JEBB/wife FRANCIS JEBB/died the 8th of April 1823/Aged 78 years/(Illegible line)/FRANCIS JEBB - - - - -/Aged - 2 years and formerly of/Woodborough Nottinghamshire.
- CNF12 Beneath lie the/remains of RICHARD/son of S & N FROST/He died Decr 7th 1830/Aged 17 years/Also/ELLEN wife of D DRAKES/daughter of s & N FROST/She died Feby 10th 1837/Aged 31 years/Also/JOHN son of S & N FROST/He died May 27th 183 -/Aged 31 years.
- CNF13 Here lyeth interred the body/of TEMPERANCE GELL/surviving sister/of Sr PHILIP GELL/and youngest daughter/of Sr JOHN GELL/late of Hopton, Part/who died June 20th 1730.
- CNF14 Here lies the body of/ANNE P - - - -one of the/daughters and co heirs/of ROBERT VENABLES of/Wincham in the county/of Chester Esq Widdow/and wife of THOMAS PARKER/late of M - - - wick second/son of GEORGE PARKER of/Park Hall in the County of/Stafford Esq. She dyed y/27th day of June Anno Domini/1699 in ye 61 years of her age.
- CNF15 - - - RALF GELL of Hopton son of JOHN GELL of Hopton/and GODI - - - and EMMA his wives/This body which of - - - was here entombed to - - - of must/A gostly body shall at length be raised out of dust/What harm shall - - - - - man. (Tomb)
- (NOTE The guide to the Church shows this as the tomb of RALPH GELL [died 1564] and his first wife GODITH ASHBY and second wife EMMA BERESFORD. The north side of the chest shows three sons and the south side five daughters and one son)
- CNF16 An Epitaph/The corps of ANTONIE GELL Esquier/entombed as you see/Lye hiee his soule ye lastinge joyes/posses undoubtedlye/His lyfe, his deathe, his faith, his hope/are testimoniys sure,/God graunt us many la - biers such/in cuntrie to endure./By wrongful means he buried none/But wished all men good/And helpinge was to suche as nedd/Yf in his power it stood/By upright life he learnd to die/By deathe to lyve agayne/Though earth to earth by course - - - - /His soule for aye dothe raigne/Mori Lucrum. (Tomb)
- CNF17 In Memory of/M. JOHN TOPLIS, tanner/who died April the 12th 1745/aged 39/Likewise MARY his wife/who died Sept 4th 1766/ Aged 50 years.
- CNF18 J.S. (Stone)

CNF19 To the Memory of/JOHN SATTERFIELD who died the/27th August  
1789 aged 54 years/Also of/ROBERT SATTERFIELD his son/who died  
the 6th of February 1773/Aged 2 years/Also of/ELIZABETH wife  
of JOHN SATTERFIELD/died at Balderstone on the 28th day/of  
January 1812 Aged 77 years.

CNF20 GRACE SMITH/died the 21st December 1773/Also/JOHN SMITH of  
Bolehill/who died Oct 11th 1836 aged 72.

- A1 In Memory of/GEORGE GREGORY/late of Matlock, who died/on the 5th day of August A D 1851/in the 37th year of his Age/Also of/HENRY WALKER of Middleton/who died on the 23rd day of April/1879 Aged 56 years/Also of/JANE/wife of the above, who died on the/3rd day of May 1884 Aged 66 years.
- A2 Here lieth the remains of/JOB JOWETT/of Long Way Bank/who departed this life in the/Isle of Man August 16th 1847/in the 56th year of his Age/"The Lord giveth and the Lord taketh away"/Blessed be the name of the Lord/To the Memory of PETER JOWETT/native of Long Way Bank, Stonemason/who departed this life November 11th 1810/Aged 68 years.
- A3 Here lieth the remains of/JOSEPH HUNT/who died July 12th 1853/Aged (?) years.
- A4 (Unmarked)
- A5 Sacred to the Memory of/MARTHA HAYNES/who died January 18th 1822/Aged 6 years/Early removed from bleak misfortunes power./Secure from storms here rests a tender flower./Sleep on sweet babe high heav'ns almighty King/Hath to eternal Summer changed thy Spring.  
(T WEBSTER)
- A6 In Memory of/MARY HANNAH/the wife of (Remainder illegible)
- A7 Sacred to the Memory of/MARY/the wife of/THOMAS WEBSTER/who died June 3rd 1811/Aged XLIV/Hope of future bliss content I lie/Tho pleas'd to live, yet not displeas'd to die/Life has its comforts and it's sorrows too/For both to all wise heaven our thanks are due.
- A8 (Unmarked)
- A9 WILLIAM STREET/Died April 21st 1835 Aged 78 years/PHOEBE his wife died April 10 1837/Aged 77 years/WILLIAM POYSER their grandson/died March 17th 1835 Aged 25 years/In loving Memory of/KATHERINE AMELIA FOX/born April 2nd 1864 and died Dec 27 1872/"He shall gather the lambs with his arms"/In loving Memory of WILLIAM FOX born/Oct 31st 1825 & died July 27th 1889/Also of ELIZABETH his wife born Dec 26th/1826 & died Sept 24th 1910/"They are in peace"/In loving Memory of ROBERT son of WILLIAM/& ELIZABETH FOX born March 10th 1853/& died Nov 24th 1899/Interred in Wirksworth Cemetery/Also/WILLIAM their son born Dec 5th/1858 and died May 7th 1932/Interred at Bournemouth.
- A10 In Memory of/ELIZABETH/daughter of RICHARD & MARY/RICHARDSON who died April 2nd/1846 Aged 13 years.
- A11 In Memory of/WILLIAM CADMAN/who departed this life 2nd Dec 1846/Aged 57 years/Also of/MARY his wife who departed/this life 15th January 1860 Aged 67 years/Also of/ELIZABETH HUMPHREYS/daughter of the above and wife of/WILLIAM HUMPHREYS/who departed this life 30th July 1848/Aged 21 years.

- A12 Sacred to the Memory of/MARY wife of JAMES SANDERS/who departed this life 12th/April A D 1845 Aged 52 years.  
(Remainder illegible)
- A13 Erected in Affectionate Remembrance of/MOSES KIDD/late of Cromford who departed/this life June 6th 1840 Aged 73 years/  
Also/ELIZABETH wife of the above who/died Dec 21st 1839 Aged 73 years/"Though earth to earth is here consigned/We still are one in heart/Those whom the Lord in love has joined/Not even death can part".  
(E ROBINSON, Belper)
- A14 In Memory of/JEREMIAH TATLOW/who died July 25th 1855/Aged 64 years/Also JOHN, son of JEREMIAH & ANN/TATLOW, who died April 19th 1836/Aged 22 years.
- A15 Sacred to the Memory of/CATHERINE/the affectionate wife of/ RICHARD POYSER/who departed this life March 19th/1845 Aged 51 years.  
(J PICKARD)
- A16 In Memory of MARY wife of/JOB SALT who departed this life/Dec 15th 1799 Aged (?) years/Also JOB SALT who departed this/life June 11th 1821 Aged 62/To the Memory of ELIZ<sup>th</sup> the wife/of JOHN SALT who departed this/life January the 23 1823 Aged 25/ years.
- A17 (Unmarked)
- A18 (Unmarked)
- A19 (Unmarked)
- A20 To the Memory of the beloved/and lamented/JOHN WHEATCROFT/of Cromford who died February/19th 1835 Aged 39 years/"What I do thou doest not now/but thou shall know hereafter"/John V. III/  
Also/HANNAH HANSON eldest daughter/of the above who died in Derby/June 11th 1868 Aged 52 years/"I know that my Redeemer liveth"/Also/MARY ANN EDGE/second daughter of the above who died/at Willersley Cottage Mar 31st 1876 Aged/54 years/"Surely I come quickly, even so come"/Rev XXII 20.
- A21 (Unmarked)
- A22 (Unmarked)
- A23 (Unmarked)
- A24 (Unmarked)
- A25 (Unmarked)
- A26 (Unmarked)
- A27 To the Memory of/JOHN BRADLEY & ELIZABETH/his wife/He died June 17th 1780 Aged 58/She died Nov 27th 1798 Aged 56.

- A28 To the Memory of ELLEN/daughter of JOHN & ELIZABETH BRADLEY/  
who died July 19th 1791/Aged 14.
- A29 Erected to the Memory of/JOSEPH TORR/who departed this life  
Feb 1st 1840/Aged 71 years/Also of/MARY wife of the above/who  
died Sept 3rd 1834 Aged 83 years/Reader/"Prepare to meet thy  
doom".
- A30 (Unmarked)
- A31 (Unmarked)
- A32 In Memory of LYDIA wife of/WILLIAM STREET/who died Apr 7th  
1838 Aged 74 years/Also the above nam'd/WILLIAM STREET/who  
died Jan 13th 1848 Aged 87 years.
- A33 In Memory of SARAH wife/of SAMUEL STREET who died/Aug 10th  
1821 Aged 27 years/Also 3 of their children/SARAH who died Nov  
28th 1830/Aged 9 years/ELIZABETH died Sept 2nd 1831/Aged 17  
years/ANN died July 1st 1834 Aged (?)/Also the above SAMUEL  
STREET/who died at Liverpool Dec 19th/1857 Aged 66 years.
- A34 In Memory/of MARIA wife/of R E BLACKWALL/who departed this  
life/the third of May 1826/Aged 31 years.  
(High kerb & flat stone)
- A35 In Memory of/MARY wife of/MATTHEW RILEY/who departed this  
life/June 8th (?) 1817/Aged 42 years/Also the above-named/  
MATTHEW RILEY/who departed this life/December 16th 1830/Aged  
50 years/Also WILLIAM OGDON/grandson of the above/who died  
January 31st 1837/Aged 5 years.  
(Flat foot stone)
- A36 Sacred/to the Memory of/ELIZABETH wife of/WILLIAM WIGLEY/  
(Stone broken at this point)Aged 68 years/ELIZA daughter of  
the above/who died May 3rd 1827/Aged 41 years.  
(Flat stone)
- A37 (Inscription illegible)  
(Flat stone)
- A38 Here lie the remains/of ANN the wife of/JOHN BAMFORD/who died  
July ye 1st/1790 Aged 42.  
(Flat stone)
- A39 GEORGE RAGG died/December/Aged 64.(Stone partially eroded)  
(Flat stone)
- A40 Sacred/to the Memory of/ROBERT JACKSON/who died May 3rd 1811/  
Aged 67 years.
- A41 (Inscription illegible)

- A42 In Memory of ELIZABETH the/affectionate wife of JOSEPH WEBSTER/of Wirksworth who departed/this life May 11th 1838/ Aged 29(?) years/Also three children of the above/who died in their infancy.  
(Flat headstone)
- A43 ESTHER PARKER/died - - /17(?)7/Aged 6 years.  
(Flat headstone)
- A44 In Memory of/WILLIAM PARKER/(illegible line)/Aged 81 years/ Also of ELIZABETH/wife of the above/who died November - - (?)/ Aged 47(?) years/And of WILLIAM/son of the above/who died - - - - (?)/Aged 21 years.  
(Flat headstone)
- A45 - - - - PEARSON departed/this life June/the 9th 1762/Aged 34.  
(Flat headstone)
- A46 Here lieth the body of/JOSEPH the son of/JOHN GRATTON Junior/ Died 1776 Aged 3 years.  
(Flat headstone)
- A47 HENRY FLETCHER/who departed/this life November/ye 13 1751 Aged 57.  
(Flat headstone)
- A48 Sacred/to the Memory of/JOHN WRAGG/who departed this life/ September(?) 11 1833(?)/Aged 81(?) years.  
(Upright headstone)
- A49 In/Memory of THOMAS (SMITH or SHAW)/who died November 1803(?)/ Aged 60 years/SARAH (SMITH or SHAW)/who departed this life/the 14th July/Aged 70 years 1821.  
(Flat headstone)
- A50 In Memory of/JOSEPH GREENHOUGH/who died October 11th 1829/Aged 70 years/MILLICENT, wife of the above/who died February 6th 1790/Aged 33 years/ELIZABETH their daughter/who died February 13th(?) 1815/Aged 22 years/MARTHA second wife of/JOSEPH GREENHOUGH/who died October (?) 1817/Aged 41 years.
- A51 WILLIAM NORMAN/late of Ashleyhay/died the 24th of May 1781/ Aged 74 years/ELIZABETH/(wife of the above)/died the 22nd of May 1787/Aged 80 years/JAMES NORMAN/(son of the above)/died the 20th of Nov 1814/Aged 81 years.  
(Flat headstone)
- A52 To/the Memory of/THOMAS ANABLE/of Ashleyhay/Aged 61 years/ "Stay passenger and view thy fate/Stand and compose thy mind/ Death's no respect to age or state/Thou'rt but one step behind".  
(J PICKARD)  
(Flat headstone)
- A53 (Inscription illegible)

- A54 Here lieth/the body of JOHN OGDON/departed this life on the 9th/November 1783 Aged 65 years/"In thought profound, spectator view thy fate/Thus mortals pass to an immortal state/Life but a moment, death that moment ends/And he's most happy who his life best spend/For on that dreadful point eternity depends".  
(Flat headstone)
- A55 In Memory of/JOHN OGDON/who died January 11th 1829/Aged 75 years/Also SARAH wife of/the above/who died June (?) 1849.  
(Remainder illegible) (Flat headstone)
- A56 - - - - - (?) /FRANCIS OGDON/who departed this life/November (?) /and ELIZABETH his wife/who died August 1st 1838(?) /Aged 76 years /FRANCIS son of/the above who died/July 13th 1852/Aged 59 years.  
(Flat headstone)
- A57 In Remembrance/of/  
WILLIAM OGDEN who departed this life February 22nd 1833(?) Aged 76 years Also REBECCA wife of the above who departed this life August 27th 1841(?) Aged 81 year Also JOHN son of the above who departed this life April 2nd 1878(?) Aged 78 years  
SAMUEL the son of WILLIAM and REBECCA OGDON who departed this life - - - - - 18 - -  
(illegible lines)  
HANNAH daughter of the above who died  
(Remainder illegible)  
(Flat headstone)
- A58 Sacred/to the Memory of/ROBERT TAYLOR/who departed this life/ April 6th 1824/Aged 53 years/Also MARY wife/of the above/who departed this life/Feb 18th 1830/Aged 56 years.  
(Flat headstone)
- A59 (Unmarked)
- A60 Sacred/to the Memory of/JOHN ALLSOP/who departed this life/ June 3rd 1833/Aged 58 years/Also JAMES son/of the above/who departed this life/September 17th 1814/Aged 1 month/Also MARY wife/of the above/who departed this life/May 13th 1833(?) /Aged 51(?) years.  
(Upright headstone)
- A61 Sacred/to the Memory of/RICHARD ALLSOP/who departed this life/ January 11th 1796(?) /Aged 65(?) years/Also MARY wife/of the above/who departed this life/December 15th(?) 1822(?) /Aged 91 years.  
(Upright headstone)

- A62 In/Memory of/FRANCIS TAYLOR/- - - - ford/who departed this life/March 9th 1836 Aged/ - - years/Also/of MARY his wife/who departed this life/Decr 21st 1835/Aged 67 years.
- A63 (Inscription illegible)
- A64 In Memory of ELIZABETH the wife/of EDWARD COLLINSON HASLAM/who died July 1 1796(?)/Aged - - years/EDWARD COLLINSON HASLAM who died/ - - - - -/Also/MARY second wife of the above/who died April 3rd 18-1/ Aged XXXIII years.  
(Flat headstone)
- A65 (Inscription illegible)  
(Flat headstone)
- A66 In Memory of two infant sons of/GEORGE and ANNE WATERALL/of this place/ROBY was born the 25th July 1831/and died April 3rd 1832/The other was born the 10th Nov/1833 and survived his birth only/a few hours.  
(Flat headstone)
- A67 MW/1759/Aged 47/IW/Aged 66/1770.  
(Flat headstone)
- A68 Sacred/to the Memory of/GEORGE BUXTON/of Middleton/(illegible line)/who died September the 21st 1831/Aged 67 years/Also/of three infant children/of the above GEORGE BUXTON and/SUSANAH his wife/ - - - - who died July 5th 1800/Aged 2 years/(illegible line)/who died Oct 3rd 1805/Aged - - years/ - - - - BUXTON/who died Oct 16th 1810/Aged - - days.
- A69 In/Affectionate Remembrance of/MARY daughter of/JONATHAN and MARY JEPSON/who departed this life/June the 22nd 1850/Aged 19 years/Also of ANN/daughter of the above named/who departed this life/June the 26th 1851/Aged 26 years/Trust ye in the Lord for ever, For in the/Lord Jehovah is everlasting strength.  
(Slate headstone)
- A70 ROBERT/TAYLOR/1763/HT/1765.  
(Flat headstone)
- A71 (Unmarked)
- A72 In Memory of/SARAH/daughter of/WILLIAM/and REBECCA OGDON/who died Jan 7th 1878/Aged 85 years.  
(Flat headstone)
- A73 (Unmarked)
- A74 (Unmarked)
- A75 (Unmarked)
- A76 Here lieth the remains of/ELIZABETH the wife of JOHN/WALKER of - - - - -/She died 30th of January 1797/Aged 72 years.

- A77 In Memory of/SARAH PIDCOCK relict of/GILBERT PIDCOCK of Ashley Hay/who departed this life/February 18th 1798/Aged 76 years.  
(Flat stone)
- A78 (Inscription illegible)
- A79 ABRAHAM WALKER of Ashley/Hay died 15th of February 1787/Aged 39 years/Here lies his body mouldering/into dust/Whose soul we hope is placed/among the just/Let us condole our loss in grief/and sorrow/And live today, as we should/die tomorrow.  
(Flat headstone)
- A80 Here lieth the remains of/JOHN FOX who departed this/life May ye 31 1737/Aged 60/IH/1789.  
(Flat headstone)
- A81 (Inscription illegible) (Flat headstone)
- A82 (Inscription illegible) (Flat headstone)
- A83 Sacred/JOHN BRIDDON who died/June 10 1816 Aged - - years/Also of ELIZABETH his wife/who died Oct 8th(?) 18 - -/(Remainder illegible)  
(Flat headstone)
- A84 (Illegible line[s])/wife of RICHARD - - - - /who died Oct 31st - - - - /Aged 52 years.  
(Flat headstone)
- A85 (Illegible line)/who died Sept 14th 1823/Aged 68 years/HANNAH/wife of the above/who died August 18th 1829/Aged 67 years.
- A86 In Memory of/- - - - - the son of THOMAS/and ANN COLLINS.
- A87 To the Memory of/EDWARD the son of THOMAS/and - - - - - COLLINSON died/(Several illegible lines)/ - - - - - 1793.
- A88 Sacred/to the Memory of/EDWARD son of EDWARD/and ELIZABETH COLLINSON/who died - - of April 1820/Aged 11(?) years/Also/of the above named/ELIZABETH COLLINSON/who died 20 Nov 1821/Aged 23 years.  
(Flat headstone)
- A89 Sacred/to the Memory of/THOMAS COLLINSON/who died February - - - - /Aged 82 years/Also of ANN/wife of the above/who died November - - - - /Aged 80 years/Also of ELIZABETH wife of/THOMAS COLLINSON/who died December - - - - /Aged 10(?) years.  
(Flat headstone)
- A90 (Stone badly eroded)  
Here lie - - - - - main/ANTH - - - - - SON who/die - - - - -  
- - 24th 1790/He was - - - - - life/A quiet neighbour free  
from strife/A loving husband and father kind/(Remainder illegible)  
(Flat headstone)

- A91 (Illegible line[s])/Also of HANNAH/daughter of the above/JOHN SLATER/and Also of/THOMAS GREATORIX/who died June 17 1838/Aged 10 years/Also of ELLEN wife of/the above JOHN SLATER/died Jan 16 1810/Aged 83 years.
- A92 Here/lie the remains of/THOMAS COLLINSON/who departed this life on/the 24th October 1783/Aged 68 years.
- A93 (Inscription illegible) (Flat headstone)
- A94 (Inscription illegible) (Flat headstone)
- A95 Sacred/to the Memory of/JAMES BRADLEY/late of Cromford/who died Dec 20th 1822/Aged 78 years/This app - - - - - to monument(?)/rea - - - - /DOLLY BRADLEY/wife of the above/who died Sept 21st 1811/Aged 77 years. (Flat headstone)
- A96 (Inscription illegible) (Flat headstone)
- A97 To the Memory/of/JOHN MOUNTNEY/of Idridgehay/who departed this life on the 4/of August 1843 Aged 54 years/Also of MARY his wife/she died December 10th 1851/Aged 59 years/Afflictions sore, long time I bore/All human skill was vain/Till God did please to give me ease/And free me from my pain. (Flat headstone)
- A98 (Inscription illegible) (Flat headstone)
- A99 To the Memory of/GEORGE PICKARD/who departed this life on the/ 25th day of March A D 1830/in his 51st year/Also of MARY his wife/who departed this life on the/16th day of February A D 1831/in her 49th year. (Flat headstone)
- A100 Sacred/to the Memory of/SARAH WEBSTER/who departed this life Decr 7th 1852/Aged 69 years/Also GEORGE WEBSTER/husband of the above named/who departed this life April 14th 1853/Aged 72 years/Also WILLIAM CLOUGH/who departed this life Sep<sup>r</sup> 3rd 1855/Aged 62 years. (Flat headstone)
- A101 Sacred/to the Memory of/THOMAS GIBBONS/who departed this life/ March 10 1850/Aged 59 years/Also/ELIZABETH wife of the above/ who departed this life/April - - 18 - - /Aged 67 years. (Flat headstone)
- A102 (Inscription illegible)
- A103 Sacred/to the Memory of/JAMES SLACK son of/DANIEL and ELEANOR SLACK/who departed this life/June 8th 1824/Aged 24 years.
- A104 In Memory of/FRANCIS WALKER/who died Jan 29th 1851/Aged 72 years/Also of/MARY ANN WALKER/daughter of the above/who died June 25th 1831/Aged 18 years.

A105 In Memory of THOMAS/BIDDULPH late of/Stafford who died at/  
Kniveton on his way to/see his friends/June 9th 1835(?) Aged/  
60 years/Our - - - - /Which - - - - /Then - - - - of the  
- - -/All - - - -

A106 In Memory of MARY  
daughter of JOSEPH  
and HANNAH HODKINSON  
who died April 3rd 1819  
in the 33rd year of  
her age. Also  
ANTHONY FARRAND who  
died Oct 16th 1838  
Aged 59 years.  
Also ELIZABETH wife  
of the above who  
died July 24th 1845  
Aged 62 years.

SARAH daughter of  
JOSEPH and HANNAH  
HODKINSON and wife  
of FRANCIS RADFORD  
who died Novr 24th  
1823 Aged 31 years.  
Also  
JOSEPH son of  
ANTHONY and ELIZABETH  
FARRAND  
who died Sepr 15th  
1847 Aged 39 years.

(Headstone)

A107 To the Memory of  
JOSH HODKINSON who  
departed this life  
the 28 day of March  
1800 aged 49 years.  
HANH HODKINSON  
wife of the said  
JOSH HODKINSON  
died July 7th 1823  
Aged 66 years.

Near this place lieth  
HANNAH the daughter  
of JOSEPH and HANH  
HODKINSON. She died  
12th of October 1792  
Aged 2 years.  
Likewise JOHN son  
to the above. He died  
March the 28th 1799  
Aged 3 years.

(Headstone)

A108 Sacred to the Memory of/JOSEPH WALKER late of Sandyford/who  
departed this life September 7th 1811/Aged 74 years/Within  
this grave his sacred ashes rest/Who was of consort and of  
husband best/His virtue sullied with no wrath nor pride/  
Forgiving smiles did his resentment hide/Christian rules he  
strictly liv'd confin'd/Was just to God and good to all  
mankind/Also SARAH wife of the above who died/February 7th  
1830 aged 36 years/I sought the Lord and he heard me/And  
delivered me from all my fears.

(Flat headstone)

A109 In Memory of ANN daughter of/JOHN and ELIZABETH WALKER of/  
Cliff - - - departed this life 3rd/Dec 1792 in the 22nd year  
of her/age.

(Flat headstone)

A110 (Unmarked)

A111 (Inscription illegible)

A112 In Memory of/GAMALIEL MOORE/late of Middleton/who died  
September 15th 1851/Aged 66 years/Also of/REUBEN MOORE/his  
son/who died July 25th 1851/Aged 32 years.

A113 (Inscription illegible)

(Sandstone)

- A114 (Inscription illegible)
- A115 (Unmarked)
- A116 (Unmarked)
- A117 (Unmarked)
- A118 (Unmarked)
- A119 (Unmarked)
- A120 (Unmarked)
- A121 (Badly eroded)  
 - - - the bodies of/ - - - -& GRACE BROMLEY(?)/who departed  
 this life December - - /Aged 2 years/(Illegible line)/who  
 departed this life March - - /Aged - - /(Illegible line)/who  
 departed this life Oct - - /Aged - - /The above named ROBERT  
 BROMLEY/who departed this life April 27th 1831/Aged 73 years.  
 (Flat headstone)
- A122 In the/midst of life/we are in/death  
 Sacred to the Memory of JOSEPH BOWMER of Wigwell who departed this life January 16th 1856 Aged 69 years  
 Also JOSHUA their son/who departed this life August 21st 1825/Aged 1 year/Also HANNAH their daughter/who departed this life February 26th 1839/Aged 6 years/Also HARRIETT their daughter/who departed this life March 1st 1839/Aged 16 years.  
 Sacred to the Memory of ELIZITH BOWMER his wife who departed this life November 4th 1857 Aged 59 years
- A123 (Unmarked)
- A124 (Inscription illegible)
- A125 Sacred/to the Memory of/NATHANIEL BOMER/of Wigwell/who departed this life/April the 11th 1815/Aged 63 years/Also SARAH wife of the above/who died June 30th 1837/Aged -- years.
- A126 In/Memory of/ANDREW MACBETH/who died September 5th 1829/Aged 63 years/Also JANE his wife/who died July 5th 1849/Aged 73 years.  
 (Flat headstone)
- A127 (Inscription illegible)
- A128 To the Memory of ELIZABETH/wife of JOHN MARSHALL/of Ibis Mace/ She died 29th March 1822/Aged 32 years/And of JOHN their first son/who died 22nd December 1817/Aged 17 days/And of JOHN MATHER MARSHALL/their second son who died 4th/April 1823 Aged 14 months.  
 (Flat headstone)

- A129 Here lie the remains of/PHILIP GELL who departed this life  
8th(?) of June 1803/Aged 37 years.  
(Flat headstone)
- A130 To Commemorate/the life of/ELIZABETH wife of - - - GAWKES(?)/  
who departed this life/August.
- A131 In Memory of/CHARLES ATKINS/who died June 18th 1831/Aged  
56(possibly "36") years/Also MARY wife/of the above/who died  
January 7th 1837/Aged 36(?) years.
- A132 (The only legible words are "of Hopton")
- A133 Here lieth the remains/of F W TOMLINSON son(?)/of BENJAMIN  
TOMLINSON/of Hopton who died/ - - - - -1759.
- A134 Here lyeth/the body of/ABRAHAM WALKER(?)/who departed/this  
life April/the 14 1753(?)/Aged 60.
- A135 Here lieth the/body of ELLIN the wife/of ABRAHAM WALKER of/  
Alderworsley who departed/this life March 29 Age 33/1762.
- A136 Sacred/to the Memory of/MARY wife of/THOMAS MILLWARD/of  
Ashleyhay/who died Sept - - 1818/Aged 72(?) years/Also/HANNAH  
daughter of the above/who died March 22 1810/Aged 22 years/  
Also of the above named/THOMAS MILLWARD//who died Sept 3rd  
1810/Aged 71 years.
- A137 In Memory of/THOMAS PICKARD/of Alderwasley/who died A - - - -  
- -/Aged 61 years.
- A138 In Memory of/HANNAH/wife of GEORGE MALIN/of Shottle/who  
departed this life/February - -1826/Aged LXIII years.
- A139 Sacred/to the Memory of/SAMUEL son of/JOHN and CHARLOTTE - - -  
- - /who died August 17th 1833/ - - - - y - - - /Also of  
HANNAH/died September - - - - /Aged - - - /Also GEORGE - - -  
- /Died November 15th 1811/Aged 16 years.  
(Flat headstone)
- A140 Here/lieth the remains of/ELIZABETH the wife of/ROBERT WALTON  
and daughter/of JOHN and ELIZABETH/HEAPP of Alderwasley/She  
departed this life/the 11th of October 1798/Aged 29 years.  
(Flat headstone)
- A141 Here/Lieath the body of/SARAH DOXEY/of Middleton who/departed  
this life/Dec ye 19 1779/Aged 29 years/Also JOSEPH DOXEY/Aged  
11 years.
- A142 ABRAHAM DO - - - - /Middleton died/the 24th of June 1780/Aged  
70 years.  
(Flat headstone)
- A143 Here lays/the body/(Remainder illegible apart from the year  
"1767")  
(Flat headstone)

- A144 Sacred/to the Memory of/ANN HOADES/daughter of/WILLIAM and ELIZABETH HOADES/who departed this life/May 10th 1841/Aged 13 years. (Flat headstone)
- A145 (Inscription illegible) (Flat headstone)
- A146 In Memory of/BENJAMIN GREATOREX/who died - - - - 1810(?)/Aged - - /Also DOROTHY wife/of the above/who died March - - /Aged - - .
- A147 JOSIAH (Remainder illegible) (Flat headstone)
- A148 In Memory of/JOHN GREATOREX/late of Ashleyhay/He died Dec 13th 1766/Aged 47 years/Also ANN wife of the/above died Aug 24th 1784/Aged 61 years/Also SAMUEL their son/He died Oct 16th 1819/Aged 64 years.
- A149 In Memory of/JOSEPH MALIN/of (Remainder illegible)
- A150 In Memory of/MARY the wife of/WILLIAM GREATOREX/of Ashleyhay/She died January 12th 1801/Aged 62 years/WILLIAM GREATOREX/who died Mar 23rd 1801/Aged 65/Above/WILLIAM GREATOREX/who died - - - /Aged 69 years.
- A151 In Memory of/WILLIAM MALIN/who died February 2nd 1812/Aged 66 years.
- A152 WILLIAM TIPPER/who departed this life/Dec 21st 1835/Aged 75 years.
- A153 Here/lie the remains of MARTHA, the daughter of WILLIAM/and MARTHA TIPPER who/departed this life the 27th/of December 1787/Aged 21 years/Youth and virtue hath the pow'r to charm/If filial love can gentle bosoms warm/If manners modest, pure and undisguis'd/Be mourn'd, approv'd, respected, lov'd or priz'd/A blooming maiden claims the gentle tear/Of all who - - ead death's habitations here/A mother kind her daughter doth deplore/A brother - - - his sister - now no more/In plaintive s - - - this sculptur'd stone will tell/How lov'd the - - -and how lamented fell. (Flat slate headstone)
- A154 (Unmarked)
- A155 (Inscription illegible) (Sandstone headstone)
- A156 Here lie the remains/of ELIZABETH UDALE/wife of RICHARD who/ departed this life June 9th(?) - - - /Also the remains of JOSHUA/son of RICHARD and ELIZABETH/UDALE who departed/this life - - -19th 1779/Aged 17(?) years/Also lie the remains/of RICHARD UDALE/who departed this life/September - - - .
- A157 (Inscription illegible)
- A158 (Inscription illegible)

- A159 Erected/in the Memory of/ANN/the affectionate(?)/wife of HENRY/MARSDEN who departed/this life/January 24th 1812(?)/Aged 42 years.
- A160 Sacred/to the Memory of/ELIZA BETH/daughter of HENRY/and ANN MARSDEN/who died January 26th/1838 aged 11 years/Also GODFREY their/son who died February/18th 1838 Aged 16 years/Also ANN their daughter/who died February 23rd/Aged 3 years. Also/ FRANCIS their son who/died April 15th 1838 Aged/7 months.
- A161 (Top part illegible)/Also the above named/GODFREY MARSDEN/who departed this life/April 16th 1836(?)/aged 78(?) years.
- A162 (Inscription illegible)
- A163 (Inscription illegible)
- A164 (Inscription illegible)
- A165 (Inscription illegible)
- A166 Here/lie the remains of/EDWARD the son of/ROBERT and MARTHA ROWSE/who departed this life/- - - October 1800/Aged 6 years/ Also of CATHERINE daughter of/the above ROBERT and MARTHA ROWSE/She departed this life/the 15th April 1806/Aged 15 years.
- A167 Sacred/to the Memory of/JAMES GELL/who departed this life/June 21st 1835/Aged 37 years.
- A168 Sacred/to the Memory of/PETER GELL/of Cromford/who died Sept - - 182 - /Aged - - years/Also of/MARY the wife of the above/who died March 12th 1821/Aged 38 years.
- A169 Remembered/with Affection/Dr GUY MARRIOTT/SPRIGGS M.B., Ch.B./ 1938-1992/who worked for the people/of this area from/July 1954.  
(Circular slate plaque)
- A170 To the Memory of/JABEZ GODBEHERE/who departed this life August 3rd 1814/Aged 36 years.
- A171 In Memory/of HANNAH GELL/who departed this life/the 2nd February 1771/Aged 42 years/Also THOMAS GELL/husband of the above/who departed this life/the 22nd August 1790/Aged 60 years.
- A172 In/Memory of/HANNAH daughter of/THOMAS and HANNAH/GELL who departed this/life the 5th August/1787 Aged 22 years.
- A173 In Remembrance of/ROBERT GELL/who died Nov 17th 1807/Aged 46 years/Also/ELIZABETH GELL/She died the 18th April/1816 Aged 62 years.
- A174 (Inscription illegible)

- A175 In Memory of/MARY the daughter of THOMAS and/MARY WOODHOUSE of Middleton who departed this life July 1st 1789/Aged 3 years/ "Mourn not dear friend for my decease/I hope with Christ I have made my peace/Life is uncertain, death is sure/Sin gave the wound and Christ the cure".  
(Flat headstone)
- A176 In Memory of/ROBERT MATHER/who departed this life/May the 17th 1847/Aged 81 years/Also of ELIZABETH/wife of the above/who departed this life/May the 29th 1851/Aged 83 years/"Our days on the earth are as a shadow and there is no abiding".
- A177 (Unmarked)
- A178 (Badly eroded)  
To th- M - - -/and wife o - - /(Illegible line[s])/died on - -  
- - /in the 82 year/of his - - .
- A179 In Memory of JANE WALL(?)/who departed this life/(2 illegible lines)/JAMES WALL(?)/husband of - - - - - /who departed this life/20th April 1810/Aged 80 years.  
(Flat headstone)
- A180 (Unmarked)
- A181 (Inscription illegible)
- A182 To the Memory of/JAMES BUTLER/late of Ible/who departed this life/January 21st 1835/Aged 7- years.
- A183 In/Memory/of WILLIAM son of/THOMAS and SALLY JOHNSON/who departed this life/the 2 December 1816/Aged - - years.  
(Flat headstone)
- A184 Sacred to the Memory of/ANN wife of/WILLIAM GREATOREX of/ Sherbourn(?) Mill/who departed this life/February 20th(?) 1831(?)/in her 57(?) year/In her the poor have lost a/valuable friend, her husband/an affectionate wife, her son/a tender mother. Their loss/is her eternal gain.
- A185 In Memory of/HANNAH daughter/THOMAS and MARY/JOHNSON late of/ Callow Park/who departed this/life February 1 - 1856/Aged 22 years/Also BENJAMIN JOHNSON/son of the above/who departed this life/September 6th 1816/Aged 33 years.  
(Flat headstone)
- A186 (Badly eroded)  
Here/lies the body of/HANNAH/daughter of WILLIAM and GRACE W/GLEE/who died - - - - 1780/Aged - - /Also lieth - - - of JOSE/wife to (Remainder illegible).  
(Flat headstone)
- A187 Here lieth/the body of/JOHN TOMSON/who departed this life/ August ye 10th/1758 Aged 38/JOHN TOMSON/died 18th January 1775/Aged 28 years.  
(Flat headstone)

- A188 Sacred/to the Memory of/MATTHEW BACON/who departed this life/  
January - - - - -/Aged 6 - years. (Flat headstone)
- A189 Sacred/to the Memory of/ELIZABETH wife of/THOMAS BACON/who  
departed (Remainder illegible). (Flat headstone)
- A190 (Badly eroded)  
Sacred/to the Memory of/MATTHEW BACON/(Illegible line)/died  
the - - - - /Aged - - - years (Remainder illegible). (Flat headstone)
- A191 (Inscription illegible) (Flat headstone)
- A192 Here/lie the remains of/ELIZABETH the wife of/WILLIAM SMITH/  
who departed this life/23rd April 1808/Aged 86 years/Also of  
JOHN SMITH ALLEN/of Bolehill/grandson of the above/who died  
20th July 1868/Aged 79 years. (Flat headstone)
- A193 (Inscription illegible) (Flat headstone)
- A194 (Inscription illegible) (Flat headstone)
- A195 (Inscription illegible) (Flat headstone)
- A196 (Top part illegible)  
1719 Aged 11/All children of ISAAC HAND(?) Jnr/and ANN his  
wife/who died March 9th 1789/Aged 35(?) years.
- A197 Sacred Also  
to the Memory of to the Memory of  
ELIZABETH wife of JOHN LEE  
JOHN LEE of who departed  
Middleton who died this life  
August the 9th 1822 November 18th 1829  
Aged 76 years Aged 88 years
- A198 (Inscription illegible)
- A199 To/the Memory of/JOHN WOODHOUSE he departed/this life Sept  
9th 1799/Aged 57 years/Also/MARY wife of the above/who  
departed this life/September 16 1826/Aged 71 years.
- A200 Here lieth/the body of/LIDDIA HOLCHO - - -/who departed/this  
life Sep/ye 29 1766 Aged 30.
- A201 (Inscription illegible)
- A202 B S 175-/ELLIN/SPENCER/1766/Aged 32.
- A203 (Badly eroded)  
(Illegible line)/THOMAS MARSHALL/(Illegible line[s])/Also MARY  
daughter/JOHN & ELIZ - - - MARSHALL/who died(Remainder  
illegible). (Flat headstone)

- A204 Sacred/to the Memory of/MARY daughter of JAMES/& ELIZABETH EATON/who died July 28th 1839/Aged 1 year/Also ALFRED their son/died August - - - /Aged 11 days/RICHARD FAIRWEATHER EATON/son of the above who died/ - - - 30th 1850.
- A205 (Inscription illegible) (Flat headstone)
- A206 (Inscription illegible)
- A207 (Unmarked)
- A208 BENJAMIN GREGORY/Died 22nd of Feb(?) 1771/Aged 30 years/Also MARY wife of the above/Died 26th of Jan'y 1793/Aged 74 years. (Flat headstone)
- A209 Sacred to the Memory/of DAVID GREGORY/who departed this life/ - - - - - /Aged - - - /Also BENJAMIN GREGORY/ (stone broken at this point)Aged 82 years/Also SARAH/the beloved wife of BENJAMIN/GREGORY/on the - - day of April 18 - - /Aged 30(?) years.
- A210 (Unmarked)
- A211 JOSEPH HOLEHOUSE/departed this life 8 Febr'y 1780/Aged 24/ (Remainder illegible) (Flat headstone)
- A212 (Unmarked)
- A213 (Unmarked)
- A214 (Unmarked)
- A215 (Unmarked)
- A216 (Unmarked)
- A217 In Memory of/FRANCIS B PAGE/who departed this life/January 6th 1844/Aged 45 years.
- A218 Here lie the remains of/GEORGE BODEN of Cromford/who departed this life the/19th of October 1789/Aged 51 years. (Flat headstone)
- A219 Here lie the remains of/THOMAS JOHNSON of Callow Park/who departed this life 10th of January/1801 Aged 59 years. Also SALLY/wife of the above who died July 11th/1813 Aged 65 years. (Flat headstone)
- A220 (Unmarked)
- A221 (Unmarked)

- A222 Here lie inter'd/the mortal remains of/JOHN RAINS/of Iron Brook Grange/who departed this life on the/12th of May 1839 Aged 64 years.
- A223 (Unmarked)
- A224 To Perpetuate/the Memory of/JOSEPH CALLADINE/who departed this life on/30th of January 1848/Aged 70 years/Also ANNA MARIA/ wife of the above/who departed this life on/20th of February 1871/Aged 86 years/Also of JOSEPH son/of the above/who departed this life on/21st of October 1817/Aged 24 years.
- A225 (Unmarked)
- A226 (Badly eroded)  
Here/lieth the remains/of - - - -/WIGLEY - - - -/departed - - -  
- - /May the - - - -/and GRA - - - his wife/who departed - - -  
-/December the 31 176-/in the 90th year of her life.
- A227 In Memory/of WILLIAM(?) KNIVETON/who died in the full and fairness/of hope Jan 12 1828/in the -5 year of his age/  
(Illegible line[s])/in death.  
(Flat headstone)
- A228 (Inscription illegible) (Flat headstone)
- A229 - - - the Memory/of/ISAAC RAINS of Iron Brook Grange/who departed this life/July 10 1825/Aged 71 years/Also JAMES RAINS son of the above/who departed this life March 22nd 1825/Aged 22 years.  
(Flat headstone)
- A230 (Inscription illegible) (Flat headstone)
- A231 In Memory of/ELLEN daughter of/WILLIAM and MARY CORBETT/of Ible/departed this life Dec 13th 1854/Aged 26 years/Also of the above/MARY CORBETT/who departed this life/Feb 13th 1855/ Aged 48 years/Remember woman, as you pass by,/As you are now, so once was I,/As I am now, so must you be,/So now prepare to follow me.  
(Flat slate headstone)
- A232 In/Memory of/JOHN FEARN/son of WILLIAM and/REBECCA FEARN/of Ible./He died May 1st 1826/Aged 24 years.
- A233 (Unmarked)
- A234 In Memory of/GEORGE and MARY KNIVETON/GEORGE departed this life/July 8th 1837/Aged 19 years/MARY departed this life/July 10th 1837/Aged 17 years.  
(Flat headstone)
- A235 Here lies/the body of/THOMAS the/son of JOHN &/ELIZ. NALL of/ Middleton/who departed/this live Nov/ye 24th 1763.  
(Flat headstone)
- A236 (Unmarked)

A237

Near this place lies the body of/PHILIP SMALLCROSS/once an  
eminent quill driver to the/Attorneys in this town. He died  
the 17 of/Nov 1787 Aged 67./Viewing PHILIP in a moral light,  
the most/prominent and remarkable features in/his character  
were his real and/vincible attachment to dogs and cats/and his  
unbounded benevolence toward/them, as well as towards his  
fellow creatures./To the critic - Seek not to shew the devious  
paths PHIL trod/Nor draw his frailties from their dread abode/  
In modest sculpture let his tombstone tell/That much esteem'd  
he liv'd, and much regretted fell.

- B1 In/Memory of/ANTHONY BUXTON/of Cromford/who departed this life/August 28 1815/Aged 71 years/Also MARY wife of/ANTHONY BUXTON/who departed this life/March 20 1812/Aged 66 year.
- B2 Here/deposited remains of/JOHN BUXTON/late of Cromford/who departed June 1 1790/Aged -0 years/Also/JANE BUXTON/wife of the above/who died the 10 April 1790/Aged 56 years.
- B3 (Inscription illegible)
- B4 (Inscription illegible)
- B5 In Memory of/DOROTHY/the wife of JOHN SHAW/who departed this life/ - - - - /Also the above named/JOHN SHAW/departed this life March 1st 1818/Aged - - years/Also HANNAH the wife of/THOMAS ABBOTT/and daughter of the above/who departed this life Feb 22/1832 Aged - - years.
- B6 In Memory of JOSEPH/son to the above JOSEPH/HIGTON late of Cromford/departed this life March/the 23rd 1777 Aged 13 years/ (Illegible lines)/DOROTHY the wife of/JOSEPH HIGTON/who died the 1(?) November/1808 Aged 79 years.
- B7 ELIZABETH/the wife of/JOHN BRITLAND/of Cromford/who departed this life/October 4th 1819/Aged 76 years.
- B8 In Memory of/JOHN BRITLAND/who departed this life/January 11 18 - -/Aged 82 years.
- B9 To/the Memory of/WILLIAM TOMLINSON/only son of/JOSHUA and ANNE FORD/who died Feb<sup>ry</sup> 2nd 1855/Aged 4 years.
- B10 In Memory of/MARY/the beloved wife of/JAMES NALL/who died August/the 3rd 1850/Aged 55 years/Blessed are the dead/who die in the Lord/Also the above named/JAMES NALL/who died June - - 1870/Aged 79 years/To Loving Memory of/HANNAH/widow of the above/Born June 18 - - - 0/Died July 11th 1907.  
(Fenced vault)
- B11 (Inscription illegible)
- B12 (Inscription illegible)

- C1 In Memory of/ALBERT son of/GEORGE and MARY WILSON/who departed this life June 10th 1837/Aged 1 year and 3 months/Also/SAMUEL RAINS WILSON/who departed this life Feb 16th 1856/Aged 26 years/Also/ERNEST WILSON THORP/who departed this life July 4th 1856/Aged 3 years and 6 months.  
(J WEBSTER) (Flat slate headstone)
- C2 (Inscription illegible) (Flat headstone)
- C3 In Memory of (Remainder illegible)
- C4 In Memory of/ELLEN wife of DANIEL WILSON/who died March - - 1811/Aged 73 years/Also/DANIEL WILSON - - - - - /who died March - - 1815/Aged 77 years/Also/GEORGE - - - - /who died April - -1861/Aged 71 years.  
(Flat headstone)
- C5 Sacred/to the Memory of/ESTHER/wife of/JOHN WILSON/who died March 27 1814/Aged 28 years/Also the above named/JOHN WILSON/who died December 19 1845/Aged 62 years/Also of/JOHN/grandson of the above/who died June 21 1828/Aged 5 months.  
(Flat headstone)
- C6 ELLEN/daughter of JOHN/and ELLEN WILSON/who died March 11th 1846/Aged 50 years.  
(Flat headstone)
- C7 THOMAS HIGTON/Died - - - - - /1762/Also/ELIZABETH his wife. She/Died - 24th of Febr'y/1799 Aged 75 years.  
(Flat headstone)
- C8 Here/ - - - - -remains/of ROSAMUND the/wife of - - - N<sup>L</sup> HIGTON/of Middleton who departed/this life on the 3rd of May 1784/Aged 29 years/Also JOB their son died on the 5th/of February 1779 an infant/Also ROSAMUND their daughter died/on the 12th of May 1784 an infant/Hark from the tombs a doleful sound/Mine ears attend the cry/Living men come view the ground/Where shortly you must lie.

- D1 PHILIP HUBBERSTY/second son of the/Rev<sup>d</sup> NATHAN HUBBERSTY M.A./  
died 11th October 1882/Aged 77 years/ANNE AUGUSTA wife of/  
PHILIP HUBBERSTY of this town,/only child of the Rev<sup>d</sup> WILLIAM/  
CANTRELL M.A./of Alvaston Field, Derby/she died 7th October  
1877/Aged 65 years. (Tablet)
- D2 (Broken)  
MARY/daughter of the above/departed this life/ - - - 26th  
1845/Aged 14 years.  
(WEBSTER) (Headstone)
- D3 In Memory of/THOMAS NEWTON who departed/this life Octo<sup>r</sup> 15th  
1810/Aged 62 years/SARAH wife of the above/who departed this  
life/October 7th 1781/Aged 39 years,/Also of SARAH, THOMAS and  
HENRY children of the/above THOMAS and SARAH./SARAH departed  
this life/April 17th (Remainder below ground level)/MARY/wife  
of the above/who departed this life/Dec<sup>r</sup> 15th 1829/Aged 80  
years.
- D4 In/Memory of/ESTHER TOMLINSON/who died January 21 1785/Aged 69  
years/These gravestones of the/family of TOMLINSON were/  
restored by PHILIP HUBBERSTY/their lineal maternal/descendant.  
(Headstone)
- D5 FRANCIS TOMLINSON/who died April 16 1724/Aged 61 years/Also of  
GEORGE TOMLINSON his/son who died November 4 1771/Aged 51  
years/Also of MARY wife of the/above GEORGE TOMLINSON/who died  
June 25th 1775/Aged 65 years/All of Hopton here deposited.  
(Headstone)
- D6 In Memory of/FRANCIS TOMLINSON/late of Manchester/who d. ed  
April 5 1781/Aged 47 years/Also of PHILIP TOMLINSON/late of  
this town/who died May 10 1800/Aged 57 years/Also of DOROTHY  
wife of/PHILIP TOMLINSON/who died August 11 1810/Aged 57  
years/likewise ELIZABETH, daughter of/PHILIP and DOROTHY  
TOMLINSON/who died June 1 1817 Aged/37 years.  
(Headstone)
- D7 In Memory of/JAMES WALL/of/Wirksworth who died/March 12th 1874  
Aged 85 years/In Memory of SARAH ANNE/wife of JAMES WALL of/  
Wirksworth who died December/2nd 1854 Aged 54 years.  
(Tablet with headstone and rails)
- D8 (Broken)  
HENRY January 2nd 1787/Aged 5 years/Also ANN daughter of the/  
above THOMAS and MARY/who departed this life/Dec<sup>r</sup> 6th 1795 4  
years.  
(Flat headstone)
- D9 (Inscription illegible)
- D10 In Memory of/MARY ANN daughter of/DAVID and ANN OXSPRING/of  
Bolehill/who died January 18th 1842/Aged 1 year and 10 months/  
Also THOMAS their son/who died February 20th 1841/Aged 15  
years and 3 months.  
(Flat headstone)

- D11 Here resteth/the hopes of a joyful resurrection/ANN GRIFFIN/the deservedly beloved wife/of EDWARD GRIFFIN/A woman truly esteemed, respected/for her virtue and worth by all/who had the happiness of knowing/her/She died 18 April 1819/Aged 68 years.  
(Flat headstone)
- D12 ELLIN the wife of/DANIEL C - - - -/who died ye - - - - of/1779 Aged 44/Also/DANIEL CALTON/who departed this life/October 17th 180 -/Aged 75 years.  
(Flat sandstone headstone)
- D13 To the Memory of/HENRY JACKSON/who died the 17th of/Octr 179- Aged 36(?) years/Also/MARY JACKSON/wife of - - - - /who departed this life/the 30th of D - - - - /Aged - - - - .  
(Flat sandstone headstone)
- D14 (Badly eroded)  
In Memory of/JOHN JEBB/ - - -of Shottle/who died Dec 12th 18- /Aged 2-/Also of/HANNAH - - - -(Illegible line[s])/Also of/GEORGE JEBB/son of the above/JOHN and HANNAH JEBB/of Shottle/ who died on the 26 of January 18--/in the 49th year of his age/(Illegible line[s])  
(Limestone tomb)
- D15 Here/lieth the body of/JOHN - - - - AM/ - - - - - this/life - - of-February 1791/Aged 34. Also the/son of JOHN LATHAM/who departed this/life the 4 of June 1791/Aged 4.  
(Flat sandstone headstone)
- D16 In Memory of/JAMES SPENCER/who died February 4th 1848/Aged 82 years/Also of ANN his wife/who died November 1st 1820/Aged 48 years.  
(Flat limestone headstone)
- D17 H.P./In Memory of/ - - - - - PEAL(?)/who died June -- 1861(?)/ Aged -7 years/Also/MARY PEAL/died Decr - - - - /Aged - - years.  
(Flat limestone headstone)
- D18 ELIZABETH/the wife of/SAMUEL PEAL/died the 22nd of September/ 1783. Aged 26 years.  
(Flat slate headstone)
- D19 Sacred/to/the Memory of/MARCELLUS PEAL/who died at Wirksworth/ January 22nd 1886/Aged 83 years/and/BETSY PEAL/who died April 28th 1862/Aged 62 years/Also/SARAH ANNE/their daughter/who died Nov 16th 1867/Aged 28 years.  
(Sandstone headstone)

- E1 In Memory of/MARTHA the affectionate/wife of GEORGE SMEDLEY/  
who died October 17th 1854/Aged 32 years.  
(- WEBSTER) (Slate slab)
- E2 Sacred/to the Memory of/WILLIAM WRIGHT/ - - - - March 28th  
1868/ - - - - - WRIGHT.  
(Tomb with railings)
- E3 (Inscription illegible)
- E4 S.R.
- E5 In/Memory of/MARTHA wife of/JOHN SKINNER/wno departed this  
life/August the 21st 1786/Aged 57/She was an affectionate  
wife/and a tender mother.  
(Slate)
- E6 In Memory of/ANTHONY WAIN/died January 29th 1852/Aged 78  
years/Also ELIZABETH wife/of the above/died November 14th  
1809/Aged 35 years.
- E7 To the Memory of/MARY CHEETHAM/who died January 26th 1841/Aged  
85 years/Also MARY HALL daughter of/JABEZ and ELIZABETH HALL/  
who died May 1850/Aged 27 years.  
(WEBSTER) (Slate)
- E8 (Unmarked)
- E9 SAM<sup>L</sup> SIMS/died March 6th/1813/Aged 64 years/Sacred to the  
Memory of/SARAH SIMS GRUNDY/wife of ANTHONY/died/April 26th  
1839/Aged 57 years.  
(Tomb)
- E10 Sacred/to the Memory of/HANNAH the wife of/THOMAS BURTON/who  
departed this life/March 22nd 1782/Aged 45 years/Also the  
above/THOMAS BURTON/who died May 18th 1844/Aged 75 years/  
Righteous hath hope in his death.
- E11 In Memory of WILLIAM FOX/(Illegible line)/Also MARY IN - - -/  
who died March - - Aged - - years/WILLIAM and ELIZABETH their  
children/In Memory of ROBERT FOX their son/who died April - -  
Aged - - years/and/MARTHA - - - and - - - /who died  
November - -  
(Tomb)
- E12 (Unmarked)
- E13 (Unmarked)
- E14 In Memory/of JOHN STUBBS/he departed this life/May 5th 1801  
Aged 60 years/Also of SARAH his/wife, she departed/this life  
March 19th 1803/Aged 53 years.
- E15 EDWARD STUBBS/died April the 8th 1782/Aged 63 years/MARY widow  
of the above/EDWARD STUBBS died/the 9th of August 1795/Aged 67  
years.

E15a E.I.

E16 Sacred/to the Memory of ROBERT the son of/JOSEPH and SARAH HOULGATE/late of Alderwaslee/who departed this life 8 of Sept/1792 Aged 51 years.

E17 Sacred/to the Memory of/JOSEPH HOULGATE late of Alderwaslee/who departed this life 9 of August 1809/Aged 75 years/Also HANNAH the wife of the above/JOSEPH HOULGATE/who departed this life 10 of March 1799/Aged 62 years.

E18 In Memory of/THOMAS BRACE/dyed - - - - - 1808/Aged - - years.

(Tomb)

E19 Near this place/are interred the remains of/HENRY CALTON/who died/the 26th of April 1749/Aged 55 years/Also the remains of/ELIZABETH/the wife of the above/HENRY CALTON/who departed this life/the 5th of January 1772/Aged 83 years.

(Plaque on wall of Church to right of door)

- F1 In Memory of/JOSEPH HOLBROOK/late of Ashleyhay/who departed this life/May 30th 1836/Aged 69 years/Also of MARY his wife/who departed this life/ - -19th 1851/Aged 82 years.
- F2 (Top part illegible)/departed this life/February - - - 1779/
- F3 To the Memory of/MATTHEW PEAT/of Alderwayslee who died/Dec the 11: 1751 aged 109/years 10 month. Few live so long. He who lives well/whilst life is given/I - - - ways ready/Always fit for heav'n/GEORGE PEAT/who died Dec the 20/(Remainder illegible).
- F4 Erected/Affectionate Remembrance/JOB PEAT/(late of Black Brook)/near Belper/who died Novr 17th 1841/Aged 59 years/Near this place also lie the/remains of MATTHEW PEAT/(brother of the above)/who died April 7th 1810/Aged 10 years/Farewell dear friends my soul is/going unto a world to you/unknown and hear my ashes/must remain until they meet/my soul again/His end was peace.  
(ROBINSON Belper)
- F5 GEORGE PEAT

P1

These gates were given/by JACK MARSDEN/in memory of his  
wife/BARBARA/1977.

ST MARY'S WIRKSWORTH - NAME INDEX

ABBOTT Hannah B5; Thomas B5.  
 APELL Harold CH29.  
 ALLEN J CH27; John Smith A192.  
 ALLSOP George F CH29; James A60; John A60; Mary A60, A61;  
 Richard A61.  
 ANABLE Thomas A52.  
 ARKWRIGHT Alfred CH37; Elizabeth CH37, CH84; Emily Elizabeth  
 CH37; Margaret CH87; Richard CH84, CH87, CH89, CH94;  
 Susanna CH87, CH89, CH94; William Harry CH27, CH28,  
 CH76.  
 ARMSTRONG T CH27.  
 ASHBY Godith CNF 15.  
 ATKIN Harold CH54.  
 ATKINS Charles A131; Mary A131.  
 ATKINSON T CH27.  
 AULT William J CH29.  
 AUSTIN Frank CH54; Thomas CH29.  
  
 BACON Elizabeth A189; Matthew A188, A190; Thomas A189.  
 BAMFORD Ann A38; John A38.  
 BARESFORTHE James CH28.  
 BARKER Charles E CH29.  
 BAXTER J CH27.  
 BEARDSLEY Minnie Victoria CH17; S CH27; Walter CH17.  
 BEASTALL Thomas CH29.  
 BEESLEY H CH27.  
 BEESTON Cyril E CH29.  
 BENNET Abraham CH9.  
 BENYON John C CH29.  
 BERESFORD Emma CNF15.  
 BIDDULPH Thomas A105.  
 BLACKWALL Maria A34; Marjorie CH49; R CH27; R E A34; Ralph  
 CH49.  
 BLAKEWALL Thomas CH68.  
 BLACKWELL Henry CH40.  
 BLAKEWELL Maude CH68.  
 BODEN George A218.  
 BOMER Nathaniel A125; Sarah A125.  
 BOOTH Absolom CH29; Matthew CH29.  
 BOUSFIELD Arthur CH29.  
 BOWLER Joseph B CH29.  
 BOWMER Elizabeth A122; G H CH27; Hannah A122; Harriett A122;  
 Joseph A122; Joshua A122; Robert CH54.  
 James CH29.  
 BOWYER Thomas E18.  
 BRACE Robert de CH28.  
 BRADBORN Dolly A95; Elizabeth A27, A28; Ellen A28; James A95;  
 BRADLEY John A27, A28.  
 BRADSHAW Anne CH38; Elizabeth CH38, CH42; Mary CH38; William  
 CH38, CH42.  
 BRENELL Samuel CH29.  
 BREWER Edgar L CH29; J Harold CH29.  
 BRIDDON Elizabeth A83; John A83.  
 BRINDLEY Joseph A CH29.  
 BRITLAND Elizabeth B7; John B7, B8.

BROADWAY W CH27.  
 BROMLEY Grace A121; Robert A121.  
 BROOKS Jacob CH29; William CH29.  
 BROSTER A E CH27.  
 BROUGH Albert CH21.  
 BROWN Francis W CH29; Percy CH29.  
 BROWNE Hannah CH32; John CH32; M William CH32; Mary CH32;  
 Peter CH32; Ruth CH32; Thomas CH28, CH32; Truth CH32;  
 William CH28.  
 BUNTING John A CH29.  
 BURTON Bridget CH82; Hannah E10; Michael CH82; Thomas E10.  
 BUSBY Geoffrey CH27, CH28.  
 BUTLER James A182.  
 BUXTON Anthony B1; George A68; Jane B2; John B2; Mary B1;  
 Susanah A68.  
 BYARD Arthur CH54; Thomas CH29.  
  
 C - - - Daniel D12; Ellin D12.  
 CADMAN Elizabeth A11; Mary A11; William A11.  
 CAIGER Stephen Langrish CH27, CH28.  
 CALLADINE Anna Maria A224; Joseph A224.  
 CALTON Daniel D12; Elizabeth E19; Ellin(?) D12; Henry E19.  
 CANEY Robert Swinbank CH27, CH28.  
 CANTRELL Anne Augusta D1; William D1.  
 CARLINE Samuel CH29.  
 CARYER Richard CH28.  
 CASTLETON Thomas CH28.  
 CHALONER John CH27, CH28.  
 CHARLESWORTH Thomas Beedham CH27, CH28.  
 CHEETHAM Mary E7.  
 CLAY R CH27.  
 CLOUGH John W CH29; William A100.  
 COCKAYNE Hannah CNF11; Thomas CNF11.  
 COLLINS Ann A86; Thomas A86.  
 COLLINSON Ann A89; Edward A88; Elizabeth A88, A89; Hannah CH26;  
 Joseph CH26; Thomas A89, A92.  
 CORBETT Ellen A231; Mary A231; William A231.  
 COTTERILL J CH27; P CH27.  
 COTTON Edward A87; Thomas A87.  
 COULSDON H L CH27.  
 COX T W CH27.  
 CRESSWELL Elsie CH12; Joseph CH12; R CH27.  
  
 DAKIN Philip CH29.  
 DALE W CH27.  
 de BRADBORN Robert CH28.  
 de DARBI Robert CH28.  
 de HALE John CH28.  
 de IRTON Robert CH28.  
 de KELLY George Smith CH27.  
 de LEICESTER Milo CH28.  
 de MIDDLETON Richard CH28.  
 de OXTON Nicholas CH28.  
 DO - - - Abraham A142.  
 DOXEY Joseph A141; Sarah A141  
 DRAKES D CNF12; Ellen CNF4, CNF12.  
 DRANFIELD Francis J CH29.

DRAYCOTT Anthony CH28.  
 DRUMMOND-HAY Peter CH54.  
 DURGE Arthur S CH29.

EATON Alfred A204; Elizabeth A204; James A204; Mary A204;  
 Richard Fairweather A204.  
 EDGE Mary Ann A20.  
 EDWARD VI King CH85.  
 EDWARDS Arthur Lionel CH27, CH28.  
 ELEY Mary CH33; Thomas CH33.  
 ELLIOTT David CH29; John W CH29.  
 ELLSE G J CH27.  
 ELSE Alfred CH29.  
 EYTON Thomas CH28.

FAGG Elizabeth CH67; John CH67.  
 FARRAND Anthony A106; Elizabeth A106; Joseph A106.  
 FEARN John A232; Rebecca A232; William A232.  
 FIELD Edward CH29.  
 FLETCHER Henry A47.  
 FLINT Mark CH29.  
 FORD Anne B9; J CH27; Joshua B9; William Tomlinson B9.  
 FOX Elizabeth A9, E11; John A80; Katherine Amelia A9;  
 Robert A9, E11; W CH27; William A9, E11.  
 FRASER Willie CH29.  
 FRITCHLEY George S CH29; J Bertram CH29.  
 FRITH George CH29.  
 FROBISHER Martin Peter CH54.  
 FROST Agnes CH99; Ellen CNF12; John CNF12; N CNF12; Nanny  
 CH99; Richard CNF12; S CH27, CNF12; Samuel CH99.

GANDY T E CH27.  
 GARRATT Anthony R CH23a.  
 GAWKES(?) Elizabeth A130.  
 GELL - - - ralf CNF15; Anthony CH74; Antonie CNF16; Bridget  
 CH72; Cassandra CH86; Catherine CH70; Elianor CH72;  
 Elizab. CH72; Elizabeth CH72; Elizabeth A173, CH67,  
 CH70, CH86; Emma CNF15; Francis CH67; Georgiana CH63;  
 Georgiana Anne CH73; Godi - - - CNF15; Gulielm CH72;  
 Hannah A171, A172; Harriet Eleanor CH64, CH66; Henry  
 Chandos Pole CH71; Iohannem CH72; Isabella Thornhill  
 CH64, CH73; James A167; Johannes CH72; John CH67,  
 CH69, CH70, CNF13, CNF15; John Nicholas CH73; Katherine  
 CH67; Lucy CH64, CH65; Mary A168; Millicent CH72;  
 Peter A168; Philip A129, CH63, CH65, CH66, CH67, CH73,  
 CH86, CNF13; Robert A173; Temperance CH67, CNF13;  
 Thomas A171, A172, CH50; CH67.  
 Hubert Arnold CH27, CH28.  
 Elizabeth A101; Thomas A101.  
 Jabez A170.  
 William CH28.  
 Agnes CH20; Caroline CH20; Ernest S CH29; Francis  
 Green CH20; Henry CH20.  
 Henry CH27, CH28.  
 George H CH29; Henry CH29; Luther CH29.  
 Charles CH36; Herbert CH29; John A46; Joseph A46;  
 William CH29, CH54.

GEM  
 GIBBONS  
 GODBEHERE  
 GODMAN  
 GOODWIN  
 GORDON  
 GOULD  
 GRATTON

GRAYSON Catherina CH3; Thomas CH3.  
 GREATOREX Ann A148, A184; Benjamin A146; Dorothy A146; Ernest CH29; John A148; Mary A150; Samuel A148; T H CH27; Thomas A91; William A150, A184.  
 GREEN Francis CH19.  
 GREENHOUGH Elizabeth A50; Joseph A50; Joshua CH21; Martha A50; Millicent A50.  
 GREGORY Benjamin A208, A209; David A209; George A1; Mary A208; Sarah A209.  
 GRESLEY John CH48; Mary CH48.  
 GRIFFIN Ann D11; Edward D11.  
 GRIFFON E CH27.  
 GRUNDY Anthony E9; Sarah Sims E9.  
  
 H I A89.  
 HALE John de CH28.  
 HALL C E CH41; Elizabeth E7; George E CH29; J Norman CH29; Jabez E7; Mary CH24, E7; Ruth CH25; S CH27; Stephen CH24, CH25; T CH27; W L CH27.  
 HAM Herbert CH27, CH28  
 HAND(?) Ann A196; Isaac A196.  
 HANDLEY M R CH27.  
 HANSON Hannah A20.  
 HARLEY S CH27.  
 HARRIS Edward CH54; Thomas CH22, CH28.  
 HARRISON E CH27; Leslie CH54; Michael CH28; Philip J R CH29; Samuel CH54.  
 HARWARD A CH27; John CH28  
 HARWOOD John CH27.  
 HASLAM Edward Collinson A64; Elizabeth A64; Mary A64.  
 HAYNES Martha A5.  
 HEAP Edward Griffin CH98; Elizabeth CH98; G CH27; J CH27; John CH97; Lydia CH97.  
 HEAPP Elizabeth A140; John A140.  
 HENRY VII King CH85.  
 HENRY VIII King CH85.  
 HIGGOTT J CH27.  
 HIGTON - - - -n<sup>1</sup> C8; Dorothy B6; Elizabeth C7; Job C8; John F CH29; John H CH29; Joseph 36; Rosamund C8; Thomas C7.  
 HILDITCH B CH27.  
 HINDLE Cyril S CH29.  
 HOADES Ann A144; Elizabeth A144; William A144.  
 HODGSON A Dawson CH29.  
 HODKINSON Han<sup>h</sup> A107; Hannah A106, A107; John A107; Joseph A106; Josh A107; Mary A106; Sarah A106.  
 HODNETT H CH27.  
 HOLBROOK Joseph F1; Mary F1.  
 HOLCHO - - - Liddia A200.  
 HOLEHOUSE Joseph A211.  
 HOLMES Hannah CNF11; Joshua CNF11; William CH29.  
 HOOLEY F Cecil CH29.  
 HOULGATE Hannah E17; Joseph 16, E17; Robert E16; Sarah E16.  
 HUBBERSTY Agnes Eleanor CH91; Anne Augusta D1; Margaret Emma CH92; Mary Dorothy CH59; Nathan CH59, CH91, CH92, D1; P CH27; Philip D1, D4.  
 HUMPHREYS Elizabeth A11; William A11.

HUNT Joseph A3.  
 HURT Alice Mary Sophia CH93; Caroline CH92, CH95; Cassandra CH86; Charles CH75, CH87, CH89, CH92, CH94, CH95; Edward Nicholas CH95; Elizabeth CH75, CH83, CH84; Frances CH94; Francis CH81, CH83, CH86; Francis Edward CH77, CH79, CH84; John Frederic CH93; Margaret Emma CH92; Mary CH81; Nicholas CH75; R CH27; Richard CH92; Richard Stephen CH92; Robert Charles CH92; Susanna CH87, CH89, CH92, CH94, CH95.  
 HIRON John CH28.  
 INCE(?) Frederic CH31.  
 INETT John CH28; Thomas CH28.  
 IRTON Robert de CH28.  
 JACKSON Edward CNF5; Elizabeth CNF5; Henry D13; Mary D13; Robert A40, CNF5.  
 JEBB Francis CH44, CNF11; George D14; Hannah CH44, D14; John CH44, D14; Mary CNF11; Samuel CH44.  
 JEPSON Ann A69; Jonathan A69; Mary A69.  
 JESSOP Walter CH8.  
 JOHNSON Benjamin A185; Hannah A185; Mary A185; Sally A183, A219; Samuel R CH29; Thomas A183, A185, A219; William A183.  
 JOYNSON Joseph CH61; Mary CH61.  
 JOWETT Job A2; Peter A2.  
 KAYE Richard CH28.  
 KEELING T CH27.  
 KELLEY George de Smith CH28.  
 KELLY George Smith de CH27.  
 KIDD Elizabeth A13; J CH27; Moses A13.  
 KILLER A CH27; Anne CH13; James CH13; John CH13; Mary CH13; Samuel CH13; William CH13, CH16.  
 KINDER Sidney CH54.  
 KINGDON J E CH27.  
 KIRBY William CH29.  
 KNIVETON George A234; Mary A234; William(?) A227.  
 L E E15a.  
 LAND Wilfred CH29.  
 LATHAM John D15.  
 LEE Elizabeth A197; John A197.  
 LEICESTER Milo de CH28.  
 LEWTAS Vaughan CH54.  
 LOMAS Dorothy CH78; E CH78; H L CH78; T CH78.  
 LONG Ann CH78.  
 LOW Elizabeth CH75; John CH75.  
 LOWE Antonye CH85.  
 LYBURGH Bartholomew CH28.  
 McBEAN Andrew CH62.  
 McCREERY Charles CH29.  
 MACBETH A CH27; Andrew A126; Jane A126.  
 MALIN George A138; Hannah A138; Joseph A149; William A151.  
 MARIE Queen CH85.

MARSDEN A J CH27; Ann A159, A160; Barbara P1; Charles George CH54, CH88; Elizabeth A160; Francis A160; G CH27; Godfrey A160, A161; Harry CH29; Henry A159, A160; Jack P1.

MARSH Job C CH29.

MARSHALL Eliz - - - A203; Elizabeth A128; John A128; A203 John Mather A128; Mary A203; Thomas A203.

MASON Ann CNF4; Henry CNF4; John CNF4; Mary CNF4.

MASSON John CH28.

MATHER Elizabeth A176; Robert A176.

MELBOURNE John W CH29; Robert C CH29.

MIDDLETON Richard de CH28.

MIGLEY Anne CH82; Bridget CH82; Henry CH82; John CH82; John de CH82; Mary CH82; Richard CH82.

MILLER Albert E CH29.

MILLWARD Hannah A136; Mary A136; Thomas A136.

MOFFAT Angus CH54.

MOLESWORTH William Ed Massau CH27, CH28.

MOORE C CH27; Gamaliel A112; George William CH54; Reuben A112.

MORLEY A CH27.

MOUNTNEY John A97; Mary A97.

MUNDAY Gilbert CNF2; Sarah CNF2.

NALL Elizabeth A235; Hannah B10, CH43; James B10, CH43; John A235; Mary B10; Thomas A235.

NEAUM H CH27.

NEWTON Henry D3; Mary D3; Sarah D3; Thomas D3.

NILASSY N G CH27; W G CH27.

NIXON Frederic CH29.

NOBLE Lily CH53.

NORMAN Elizabeth A51; James A51; William A51.

NUTTALL John CH14; W CH27.

OGDEN G CH27; John A57; Rebecca A57; W CH27; William A57.

OGDON Elizabeth A56; Francis A56; Hannah A57; John A54, A55; Rebecca A57, A72; Samuel A57; Sarah A55, A72; William A35, A57, A72.

OLDFIELD Joshua CH29.

OKSPRING Albert CH29; Ann D10; David CH54, D10; Mary Ann D10; Thomas D10.

OXTON Nicholas de CH28.

P H D17.

PACKER Catherine CH70; John CH70; Katherine CH67.

PAGE Francis B A217.

PARKER Anne CNF14; Clarence CH54; Elizabeth A44; Esther A43; George CNF14; Thomas CNF14; William A44, CH28.

PEAL - - - - D17; Betsy D19; Elizabeth D18; Marcellus D19; Mary D17; Samuel D18; Sarah Anne D19.

PEARSON - - - - A45.

PEAT Cassandra CH2; George F3, F5; Henrietta CH1; Job F4; Josiah CH1, CH2; Martha CH1; Mary CH1, CH2; Matthew F3, F4; William CH2.

PICKARD G CH27; George A99; Mary A99; Thomas A137.

PICKERING Rex CH54; Stephen CH29.

PIDCOCK Gilbert A77; Sarah A77.

POLE Edward Sacheverell Chandos CH71; Henry Chandos CH71.  
 POWELL Samuel CH29.  
 POYSER Catherine A15; Georgiana CH63; Mary CH63; Richard A15;  
 T CH27; Thomas CH63; William A9.  
 POYSER J CH27.  
 PRAL Peter CH96.  
 PRESTON T CH27.

R S E4.  
 RADFORD Ernest G CH29; Francis A106; Sarah A106.  
 RAGG George A39.  
 RAINS Isaac A229; James A229; John A222.  
 READ E CH27; F CH27.  
 REDFERN Arthur CH54.  
 REPTON George CH29.  
 RHODES Benjamin CH29.  
 RICHARDSON Elizabeth A10; Mary A10; Richard A10.  
 RILEY Mary A35; Matthew A35.  
 ROLF John CH28.  
 ROSELL Anne CH82; Jervase CH82.  
 ROUTLEDGE J CH27.  
 ROWSE Catherine A166; Edward A166; Martha A166; Robert A166.

S B A202; J CNF18.  
 SALT Elizabeth A16; George CNF1; Job A16; John A16, CH51;  
 Mary A16, CH51; Sarah CNF1.  
 SANDERS James A12; Mary A12.  
 SATTERFIELD Elizabeth CH11, CNF19; John CH11, CNF19; Robert CH11,  
 CNF19.  
 SEVERNE A de M CH27; Henry F CH29.  
 SHAW Dorothy B5; Hannah B5; John B5; Leonard B CH29; T  
 CH27.  
 SHAW(?) Sarah A49; Thomas A49.  
 SHERRIN Thomas CH21.  
 SHIPLEY D CH27.  
 SHUTTLEWORTH Caroline CH92; Robert CH92.  
 SIMS Samuel E9.  
 SKINNER John E5; Martha E5.  
 SLACK Daniel A103; Eleanor A103; James A103.  
 SLATER Ellen A91; George CH29; Hannah A91; John A91; Thomas  
 Greatorex A91.  
 SMALLCROSS Philip A237.  
 SMEDLEY George E1; J CH27; Martha E1; T CH27; Thomas CH15.  
 SMITH Albert CH29; Elizabeth A192; Ellen CNF4, CNF10; Grace  
 CNF20; John CH10, CH29, CNF20; Joseph G CH29; Richard  
 CNF10; T CH27; Thomas T(h)unstall CH18, CH23, CH27,  
 CH28, CH57; William A192.  
 SMITH(?) Sarah A49; Thomas A49.  
 SMYTH Richard CH28.  
 SOTHEREN John CH28.  
 SOWTER Benjamin CH29.  
 SPATEMAN John CH82; Mary CH82.  
 SPENCER Ann D16; Charles W CH29; Ellin A202; James D16;  
 Samuel CH54.  
 SPENDLOVE John G CH29.  
 SPONDAI Robert CH28.  
 SPRIGGS Guy Marriott A169.

STATHAM Bridget CH82; John CH82; Joseph CH29.  
 STIRZAKER T Henry CH29.  
 STOYTE Tobias CH28.  
 STREET Ann A33; Elizabeth A33; Lydia A32; Phoebe A9; Samuel A33; Sarah A33; William A9, A32.  
 STRUTT Caroline CH95; Joseph CH95.  
 STUBBS Edward E15; John E14; Mary E15; Sarah E14.  
 STUFFIN John CNF2; Sarah CNF2.  
 SWIFT George CH29.

T H A70.  
 TATLOW Ann A14; J CH27; Jeremiah A14; John A14.  
 TAYLOR Bernard A CH29; Charles W CH29; Francis A62; George CH54; Harriot CH34; Kitty CH34, CNF6; Martha CNF9; Mary A58, A62; Richard CH34, CNF6; Robert A58, A70; T CH27; William CNF9.  
 THOMPSON George CH29; Wilfred CH29.  
 THORP Ernest Wilson C1.  
 THURMAN Cyril CH29.  
 TILLARD Richard CH28.  
 TIPPER Martha A153; William A152, A153.  
 THORNTON(?) John CH63; Mary CH63.  
 TOMLINSON Benjamin A133; Dorothy D6; Elizabeth D6; Esther D4; F W A133; Francis D5, D6; George D5; Jane CH24; Mary CH24, D5; Mary Hall CH24; Philip D6; Thomas CH24; W CH27.  
 TOMSON John A187.  
 TOPHAM Robert CH28.  
 TOPLIS Ann CH52; Elizabeth CH52; John CH46, CH47, CH48, CH52; M John CNF17; Margaret CNF3; Mary CH46, CH48, CNF17; R CH27; Ralph CNF3; Robert CH48; Sarah CH47, CH48; Sarah Ellen CH46; Susanna CNF3.  
 TORR Joseph A29; Mary A29.  
 TRAVES Henry CH6; Mary CH6.  
 TRAVIS Dorothy CH7; Henry CH5, CH7.  
 TWIGGE Frank CH29.

UDALE Edward CH54; Elizabeth A156; J CH27; Joshua A156; Richard A156.

VENABLES Anne CNF14; Robert CNF14.

W I A67; M A67; W CNF7.  
 WAIN Anthony E6; Elizabeth E6; George CH29.  
 WALKER Abraham A79, A134; Ann A109; Elizabeth A76, A109; Ellin A135; Francis A104; Henry A1; J CH27; Jane A1; John A76, A109; Joseph A108; Mary Ann A104; Sarah A108; Tom CH29.  
 WALL James D7; R CH27; Sarah Anne D7.  
 WALL(?) James A179; Jane A179.  
 WALTON Elizabeth A140; Robert A140.  
 WARDMAN Frederick CH29; George CH29; Samuel CH29.  
 WATERALL Anne A66; George A66; Roby A66.  
 WATERFIELD Jack CH29.  
 WATERHOUSE R CH27.  
 WATSON Agnes CH99.  
 WEBB William CH35.

WEBSTER Elizabeth A42; George A100; Joseph A42; Mary A7;  
 Sarah A100; Thomas A7.  
 WETTON T CH27.  
 WHEATCROFT Ada CH39; George H CH29; George Hanson CH39; Hannah  
 A20; John A20; Mary Ann A20; Ronald D CH29; Ronald  
 Duncan CH39.  
 WHITE S H M CH27.  
 WIGLEY - - - A226; Eliza A36; Elizabeth A36; Gra - - A226;  
 Grace A186; Hannah A186; W CH27; William A36, A186.  
 WILDE George CH54.  
 WILKINSON Peter CH28.  
 WILLIAMSON J CH27.  
 WILLIS Richard CH28.  
 WILMOT J CH27.  
 WILSON Albert C1; D CH27; Daniel C4, CH45; Elizabeth Anne  
 CH55; Ellen C4, C6; Esther C5; Fanny CH45; George C1;  
 J CH27; John C5, C6; Mary C1; Samuel Rains C1.  
 WILSUGHBY Percivalli CH72.  
 WINSON William CH29.  
 WOOD Agnes Eleanor CH90, CH91; Mary Agnes CH90; N P CH27;  
 Nicholas Price CH90, CH91; Samuel CH54.  
 WOODHOUSE John A199; Mary A175, A199; Thomas A175.  
 WRAGG John A48.  
 WRIGHT - - - E2; Anne CH60; C CH27; Catherina CH3; Charles  
 CH58, CH61; Elizabeth CH56, CH86; Grace CH3, CH4;  
 James CH58; John CH3, CH4, CH86; Joseph CNF7; Margaret  
 CH58; Martha CNF7; Mary CH58, CH61; R CH27; Ralph  
 CH56; W CH27; William CH60, E2; William Banks CH60.  
 YEOMANS L CH27; Noel CH29.

Christian Names Only

- ohn CNF5.  
 Ann D8.  
 Anth - - A90.  
 Charlotte A139.  
 George A139, C4.  
 Hannah A85, A139.  
 Henry D8.  
 John A139, C5.  
 Joice A186.  
 Josiah A147.  
 Martha E11.  
 Mary D2, D8.  
 Mary In - - - E11.  
 Mary Hannah A6.  
 Peter CNF8.  
 Richard A84.  
 Samuel A139.  
 Thomas D8.  
 William CNF5.

ST MARY'S, WIRKSWORTH - PLACE NAMES INDEX

ACROMA, N Africa	CH88
ADOUR	CH36
A'DERWASLEY	A135, A137, A140, CH75, CH77, CH81, CH83, CH84, E16, E17, F3
ALVASTON FIELD, Derby	D1
ARRAS	CH39
ASHBOURNE	CH28
ASHLEYHAY	A51, A52, A77, A79, A136, A148, A150, CH75, F1
BALDERSTONE	CNF19
BARTON, Lancs	CH92
BAYONNE	CH36
BEAVSSART	CH39
BELPER	A13, F4
BLACK BROOK, Belper	F4
BOLEHILL	A192, CH10, CNF20, D10
BOURNEMOUTH	A9
BURGOS	CH36
BUSACO	CH36
CALLOW PARK	A185, A219
CAMBRIDGE	CH39
CARSINGTON	CH71
CASTERNE	CH75
CLIFF - - -	A109
COVENTRY	CH38
CROMFORD	A13, A20, A95, A168, A218, B1, B2, B6, B7, CH87
CUIDAD RODRIGO	CH36
DEPTFORD	CH36

DERBY	A20, CH95, CH96
DERBY (county of)	CH69
DOULLENS	CH39
DOURO	CH36
EDLASTON	CH50
EL ADEM, N Africa	CH88
FENNY BENTLEY	CH9
FRANCE	CH36, CH39
FRESHFORD, Somerset	CH63
FUENTES D'ONORO	CH36
GOMMECOURT	CH39
HADWORTH, Staffs	CH61
HADZOR, Worcs	CH95
HANOVER	CH36
HOLLAND	CH36
HOPTON	A132, A133, CH63, CH65, CH66, CH67, CH70, CH71, CH73, CH74, CNF13, CNF15, D5
IBLE	A182, A231, A232
IBIS MACE	A128
IDRIDGEHAY	A97
IRON BROOK GRANGE	A229
ISLE OF MAN	A2
KENSAL GREEN	CH95
KIRK IRETON	CH32, CNF5
KNIVETON	A105
LIVERPOOL	A33
LONDON	CH70, CH74, CH78, CH95
LONG WAY BANK	A2
MACHADODORP	CH21

MAILLY-MAILLET, France	CH39
MANCHESTER	D6
MATLOCK	A1
MELBOURNE, Australia	CH17
MIDDLETON	A1, A68, A112, A141, A142, A175, A197, A235, C8, CH24, CH82
MIDDLETON Co. Cork	CH41
NETHERLANDS	CH36
NOTTINGHAM	CH86
OXFORD	CH39
PAMPELUNA	CH36
PARK HALL, Staffs	CNF14
PRETORIA	CH21
RADBURN	CH71
ROODNOOKE	CH82
RUGBY	CH39
SALAMANCA	CH36
SANDYFORD	A108
SAN SEBASTIAN	CH36
SHELLINGFORD, Berks	CH67, CH70
SHERBOURN(?)	A184
SHOTTLE	A138, CH44, CNF11, D14
SOUTHWELL	CH76
STAFFORD	A105
TALANA HILL, Natal	CH21
TALAVERA	CH36
WARLINCOURT HALTE	CH39
WIGWELL	A122, A125, CH19, CH20
WILLERSLEY	A20, CH84

WINCHAM, Cheshire

CNF14

WIRKSWORTH

A9, A42, A237, CH2, CH3, CH9, CH12, CH18, CH21,  
CH22, CH27, CH28, CH29, CH32, CH36, CH38, CH42,  
CH43, CH52, CH54, CH58, CH59, CH63, CH68, CH74,  
CH76, CH78, CH86, CH87, CH89, CH91, CH92, CH95,  
CH96, CH99, CNF1, CNF5, CNF8, D1, D6, D7, D19

WISTON, Sussex

CH67

WOBURN

CH9

WOODBOROUGH, Notts

CNF11

WYGMALL

CH82

ST MARY'S, WIRKSWORTH - INDEX OF MONUMENTALISTS

PICKARD J.	A15, A52
ROBINSON E. (Bolper)	A13, F4
WEBSTER	D2, E7
WEBSTER I.	E1
WEBSTER J.	C1
WEBSTER T.	A5